

FILED
GREENVILLE CO. S. C.

JUN 4 10 42 AM 1957

OLLIE F. WORTH
R.M.C.

1" = 200'

STATE OF SOUTH CAROLINA
GREENVILLE COUNTY
PLAT OF A PORTION OF W.L. DOWER'S LAND SAID PLAT
WAS DRAWN FROM OLD PLATS. TRACT OF LAND TO
BE DEEDED TO JOHN W. KNIGHT.

DRAWN OCT. 18, 1956

JOHN C. SMITH
REG. L.S. NO. 1443

B3BP30

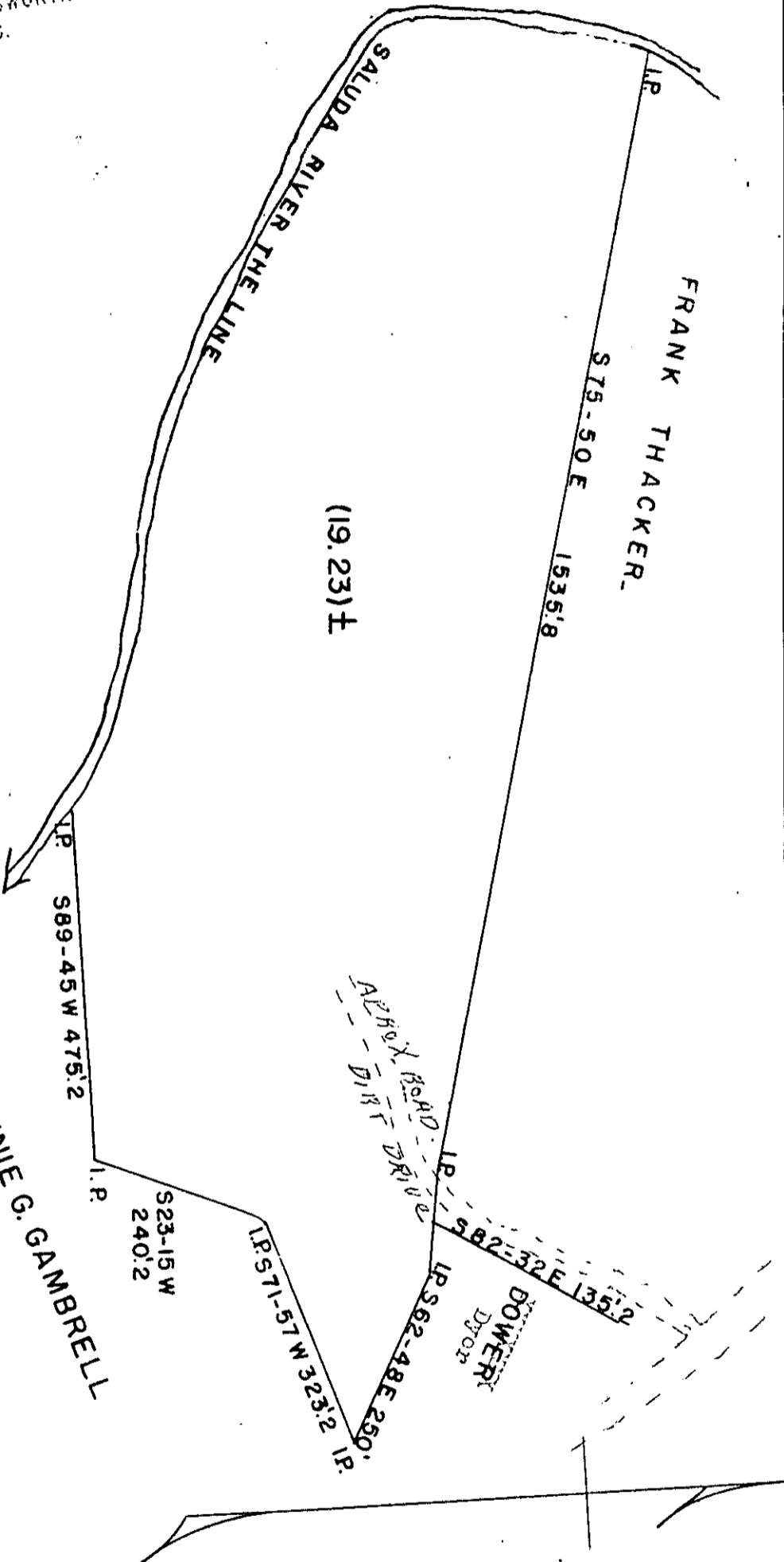

Plat Recorded June 4th, 1957 at 10:42 A. M. #13329