

THE STATE OF SOUTH CAROLINA,
COUNTY OF GREENVILLE

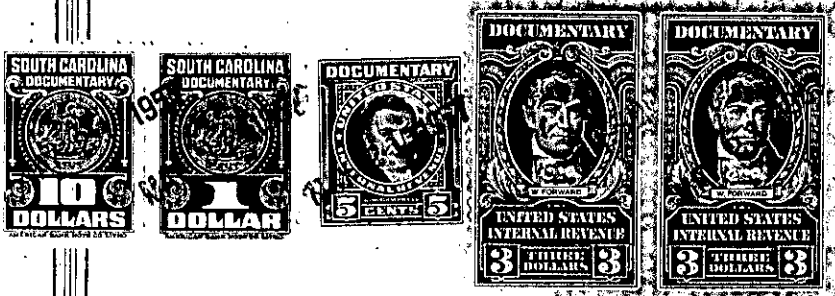

FILED

MAY 21 1957

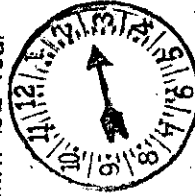

Mrs. Ollie Ferriss
R.M.C.

KNOW ALL MEN BY THESE PRESENTS, That I, ILA VEE U. DOWLING

in the State aforesaid, in consideration of the sum of _____
FIVE THOUSAND FIVE HUNDRED & 00/100-----Dollars
to me-----in hand paid at and before the sealing of these presents
by J.J. GENTRY and MYRTLE M. GENTRY, his wife,-----
(the receipt whereof is hereby acknowledged), have granted, bargained, sold and released, and by
these presents do grant, bargain, sell and release unto the said J.J. GENTRY and
MYRTLE M. GENTRY,

all that piece, parcel or lot of land in Glassy Mountain Township, Greenville
County, State of South Carolina:
TRACT I.

BEGINNING at a pin on Oak Grove Cemetery Lot, in Oak Grove School Dis-
trict #14A, and running thence North 1-30 West 1.86 chains to stone by
B. Gum; thence new line South 47-30 West 3.15 chains to stake by small
Hickory; thence new line North 36-13 West 19.41 chains to stone or pin
in old line on mountain; thence old line South 44 West 7.39 chains to
stone (on Old Plumley and Belue line); thence old line South 12-30 East
3.00 chains to Poplar; thence old line South 15 East 17.50 chains to
Double P.O. stump (down); thence with road North 62-15 East 4.42 chains
to pin in road. Mrs. W.M. Barnett's corner thence with her line North
1-30 West 3.09 chains to pin; thence with her line North 64.53 East
11.00 chains to BEGINNING corner; containing Nineteen and One Half (19½)
Acres more or less.

Bounded by lands of W.B. Belue, Mrs. W.M. Barnett, Colonel Lockhart,
and Plumley Estate land, Moore land on North.

The above description taken from Plat made for W.M. Barnett by D.N.
Loftis, Surveyor, June 11, 1943.

From the above is excepted a tract in the Southwest corner of the above
described tract of land measuring 210 feet on each side, being a tract
deeded to H.C. Orr by W.M. Barnett

The above described property is the identical property conveyed by W.M.
Barnett to Ila Vee U. Dowling by deed dated September 16, 1953, and
recorded in the Office of R.M.C. for Greenville County, in Book P, page
654.

TRACT II.

Being a portion of a tract purchased from J.M. McClure -
BEGINNING at the Oak Grove Cemetery corner and running thence in a
straight line 726 feet with the public road to a stake on road; thence
running about North 204½ feet to a stake in field, running thence about