

THE STATE OF SOUTH CAROLINA,
COUNTY OF GREENVILLE

FILED
GREENVILLE CO. S. C.

MAY 13 10 22 AM 1957

OLLIE FARNSWORTH

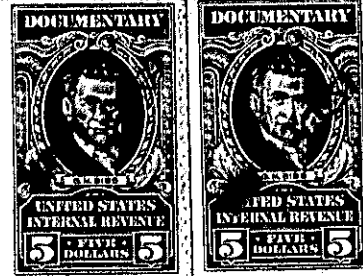
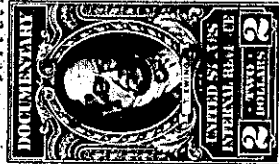
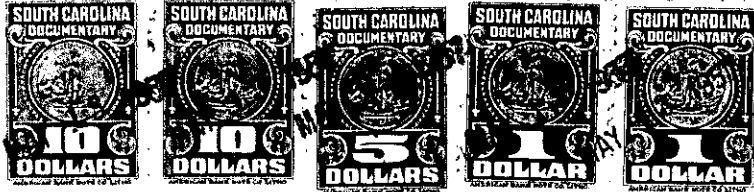

KNOW ALL MEN BY THESE PRESENTS, That I, G. P. Peterson

in the State aforesaid, in consideration of the sum of Thirteen Thousand Five
Hundred and no/100 (\$13,500.00) Dollars

to me in hand paid at and before the sealing of these presents
by Martha L. Hawkins

(the receipt whereof is hereby acknowledged), have granted, bargained, sold and released, and by
these presents do grant, bargain, sell and release unto the said Martha L. Hawkins, her
heirs and assigns, forever:

all that piece, parcel or lot of land in Bates Township, Greenville

County, State of South Carolina, located about three miles North of Travelers Rest,
S. C. on the Eastern side of U. S. Highway No. 276 (Travelers Rest - Ceasers Head
Road), the same being shown and designated as Lot No. 66 on a plat of property of
the Nannie K. Hunt Estate, plat made by H. L. Dunahoo, Surveyor, dated November
15 & 16, 1951, and recorded in Plat Book AA at page 134 in the R.M.C. Office for
Greenville County, and having, according to said plat, the following metes and
bounds, to-wit:

BEGINNING at a point on the Eastern edge of said U. S. Highway No. 276, joint
corner of Lots Nos. 66 and 67, and running thence N. 64-40 E. 200 feet to a point,
said point on the joint corner of Lots Nos. 66 and 67; thence N. 29-30 W. 100 feet
to a point, joint rear corner of Lots Nos. 66 and 65; thence S. 64-40 W. 200 feet
to a point on the Eastern edge of said U. S. Highway No. 276, joint corner of Lots
Nos. 66 and 65; thence along the Eastern Edge of said Highway S. 29-30 E. 100 feet
to the beginning corner.

ALSO, all that other piece, parcel or lot of land adjoining the above described
Lot, the same being shown and designated as Lot No. 67 on the plat hereinabove
referred to, and having, according to said plat, the following metes and bounds,
to-wit:

BEGINNING at a point on the Eastern edge of U. S. Highway No. 276, joint corner
of Lots Nos. 67 and 68, and running thence N. 64-40 E. 200 feet to a point, joint
rear corner of Lots Nos. 67 and 68; thence N. 26-00 W. 100 feet to a point, joint
rear corner of Lots Nos. 67 and 66; thence S. 64-40 W. 200 feet to a point on the
Eastern edge of U. S. Highway No. 276, joint front corner of Lots Nos. 67 and 66;
thence along the Eastern edge of said Highway S. 23-30 E. 100 feet to the begin-
ning corner.

ALSO, all that other piece, parcel or lot of land adjoining the above described
lots, the same being shown and designated as Lot No. 70 on the plat hereinabove
referred to, and having, according to said plat, the following metes and bounds,
to-wit: