

9.30

BOOK 575 PAGE 159

THE STATE OF SOUTH CAROLINA,
COUNTY OF GREENVILLE

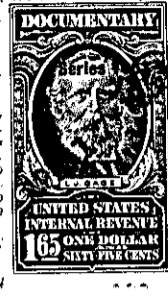
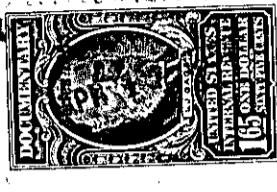

KNOW ALL MEN BY THESE PRESENTS, That I, W. C. CHILES

in the State aforesaid, in consideration of the sum of THREE THOUSAND AND NO/100,
(\$3,000.00) ----- Dollars

to me in hand paid at and before the sealing of these presents
by KATHLEEN B. CHILES

(the receipt whereof is hereby acknowledged), have granted, bargained, sold and released, and by
these presents do grant, bargain, sell and release unto the said

KATHLEEN B. CHILES, Her Heirs And Assigns,

all that piece, parcel or lot of land in Greenville Township, Greenville

County, State of South Carolina, on the Northern side of South Woodside Circle, extending to the Southern side of North Woodside Circle, near the City of Greenville, being shown as Lots Nos. 84 and 85 on plat of Woodside Circle, made by C. M. Furman, Engineer, March 25, 1920, recorded in Plat Book "E", at Page 219, and described as follows:

BEGINNING at a stake on the Northern side of South Woodside Circle, 150 feet East from the Old Camp Road, at the corner of Lot No. 13, and running thence with the rear line of Lots Nos. 13 through 18 in a Northeasterly direction 150 feet to a stake on North Woodside Circle; thence with the Southern side of North Woodside Circle, S.66-00 E. 50 feet to a stake, corner of Lot No. 83; thence with line of said lot in a Southwesterly direction 150 feet to a stake on South Woodside Circle; thence with the Northern side of South Woodside Circle, N.66-00 W. 50 feet to the beginning corner; this being the same property conveyed to the grantor by deed of J. W. Huckabee, dated October 22, 1955, and recorded in the R.M.C. Office for Greenville County, South Carolina, in Deed Book 537, at Page 451.

ALSO, all that piece, parcel or lot of land in Greenville Township, Greenville County, South Carolina, on the Northern side of South Woodside Circle and the Southern side of North Woodside Circle, near the City of Greenville, being shown as Lots 82 and 83 on plat of Woodside Circle, made by C. M. Furman, Engineer, March 25, 1920, recorded in Plat Book "E", at Page 219, and described as follows:

BEGINNING at a stake on the Northern side of South Woodside Circle, 200 feet East from the Old Camp Road, at corner of Lot No. 84, and running thence with line of said lot in a Northeasterly direction 150 feet to stake on North Woodside Circle; thence with the Southern side of North Woodside Circle, S.66-00 E. 50 feet to a stake, corner of Lot No. 81; thence with line of said lot in a Southwesterly direction 150 feet to a stake on South Woodside Circle; thence with the Northern side of South Woodside Circle, N.66-00 W. 50 feet to the beginning corner; this

177-11-445