

THE STATE OF SOUTH CAROLINA,  
COUNTY OF Greenville

APR 6 10 00 AM 1957.

OLLIE FAN WORTH  
R. M. C.

For True Consideration See Affidavit

Book 20 Page 53

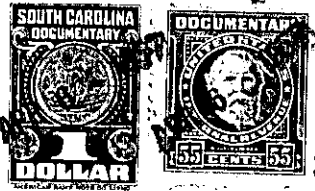

KNOW ALL MEN BY THESE PRESENTS, That I, Robert T. Ashmore

in the State aforesaid, in consideration of the sum of (No cash consideration): exchange  
of real estate to straighten property lines, according to an agreement between C. Paul Manly, Robert T. Ashmore and Grady Foster, adjoining property owners  
to me in hand paid at and before the sealing of these presents  
by C. Paul Manly

(the receipt whereof is hereby acknowledged), have granted, bargained, sold and released, and by  
these presents do grant, bargain, sell and release unto the said C. Paul Manly his  
heirs and assigns forever.

all that piece, parcel or lot of land in Paris Mountain Township, Greenville  
County, State of South Carolina Situate west and south-west of lands presently  
owned by C. Paul Manly, the same having the following metes and bounds  
according to a plat made by J. C. Hill, Surveyor, on Feb. 28, 1956:

Beginning at an iron pin, the same being, the present joint corner  
of lands now owned by the grantor and the grantee, and running thence along  
the line of the lands of the grantor and the grantee N. 59-W. 180 feet to  
an iron pin at the joint corner of lands of the grantor and grantee; thence  
along the present line of the lands of the grantor and the grantee N. 27-12 E.  
239 feet to an iron pin at the joint corner of the lands of the grantor and  
the grantee; Thence S. 85-W. 65 feet to an iron pin; thence S. 27-12 W. 183  
feet to an iron pin; thence S. 33-45 E. 263.8 feet to an iron pin on the  
present joint line of property owned by the grantor and the grantee; thence  
along the present property line of the grantor and the grantee N. 32-10 E.  
100 feet to the point of the beginning, the same containing .52 of an acre,  
more or less.

(The correct name of Manly subdivision is Paris Mountain  
Heights. See plat of same made by J. C. Hill, Surveyor, on  
Sept. 18, 1954, recorded in R. M. C. Office for Greenville County S.C.)

PROF 457-1-3  
OUTLINE 443-1-18.1¢ 20

The above described land is a portion of the land the same conveyed to me by  
Harry R. Stephenson on the day of  
19, deed recorded in office Register of Mesne Conveyance for  
County, in Book Page

TOGETHER with all and singular the Rights, Members, Hereditaments and Appurtenances to  
the said Premises belonging, or in anywise incident or appertaining.

TO HAVE AND TO HOLD all and singular the Premises before mentioned unto the said  
C. Paul Manly, his

Heirs and Assigns forever.