

GREENVILLE CO. S. C.

BOOK 572 PAGE 490

THE STATE OF SOUTH CAROLINA,
COUNTY OF GREENVILLE

MAR 11 11 12 AM 1957

OLLIE B. WORTH
R.M.C.

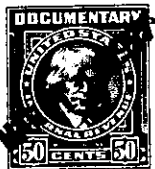
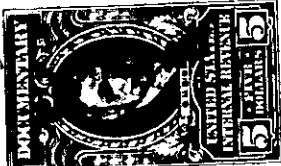

KNOW ALL MEN BY THESE PRESENTS, That I, Annie Mae Turner Pittman,

in the State aforesaid, in consideration of the sum of Five Thousand (\$5,000.00) Dollars

to me in hand paid at and before the sealing of these presents

by Verner L. Turner

(the receipt whereof is hereby acknowledged), have granted, bargained, sold and released, and by these presents do grant, bargain, sell and release unto the said Verner L. Turner and his heirs and assigns forever:

All of my undivided and all of my inheritable interest in and to:

All those pieces, parcels or lots of land in Glassy Mountain Township, Greenville

County, State of South Carolina, located on State Highway No. 11, about Fifteen (15) miles north of Greer, and more fully described as follows:

TRACT NO. I: All of my undivided interest in and to: All of that tract of land owned by the late Mamie Pittman Turner, and being all of that tract of land described in deed executed to the late Mamie Pittman Turner by G.W. Pittman, et al., dated June 7, 1941, recorded in the R.M.C. Office for Greenville County in Deed Book 237, page 328, bounded on the north by lands now or formerly owned by the Estate of Tom Peterson, on the east by lands of Ora P. Turner, on the south by Sally Turner, and on the west by Matthais Pittman, containing 21.75 Acres, more or less.

TRACT NO. II: All of my undivided and inheritable interest in all of that tract of land conveyed to the late J. Haskell Turner by Walter J. Turner, by deed dated May 13, 1942, recorded in the R.M.C. Office for Greenville County in Deed Book 244, page 361, bounded on the north by lands now or formerly owned by Hannah, on the east and south by W.H. Bates, and on the west by Mrs. Lyda, containing 120 Acres, more or less.

TRACT NO. III: All of my undivided and inheritable interest in and to all of that tract of land delineated and described in the following deeds: deed from Corrie B. Mitchell to J.H. Turner, which deed is dated February 21, 1924, and recorded in the R.M.C. Office for Greenville County in Deed Book 92, page 301; deed from Allie B. Gillespie to Mamie Lee Turner, dated November 21, 1927, recorded in the R.M.C. Office for Greenville County in Deed Book 126, page 318; and deed from I.M. Wood and A.B. Holt, claw to J.H. Turner, dated June 7, 1924, recorded in Deed Book 83, page 231, EXCLUDING AND EXCEPTING, HOWEVER, a tract of land containing Three (3) Acres, more or less, conveyed by J. H. Turner to Frances Plumblee as shown by deed recorded in the R.M.C. Office for Greenville County; tract containing Twenty-Five (25) Acres, more or less, conveyed off to V.L. Turner, as shown by recorded deed in the R.M.C. Office for Greenville County, leaving a net acreage of Two Hundred and