

on—Prepared



BOOK 572 PAGE 129

v, Greenville, S. C.

FILED
GREENVILLE CO. S. C.

State of South Carolina

County of GREENVILLE

FEB 28 5 11 PM 1957

OLLIE FANSWORTH
R.M.C.

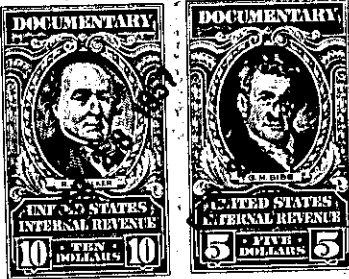
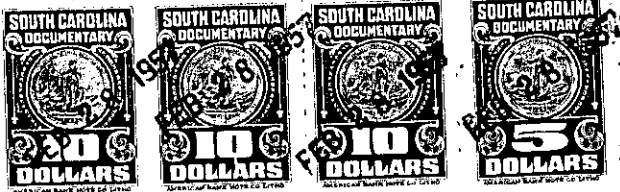

KNOW ALL MEN BY THESE PRESENTS That
a corporation chartered under the laws of the State of
and having its principal place of business at
in the State of

L. A. MOSELEY, INC.
South Carolina
Greenville

for and in consideration of the

sum of Seventeen thousand Three hundred Fifty and No, 100 - - - - -
(\$17,350.00) - - - - - dollars,

to it in hand duly paid at and before the sealing and delivery of these presents by the grantee(s) hereinafter
named, (the receipt whereof is hereby acknowledged), has granted, bargained, sold and released, and by these
presents does grant, bargain, sell and release unto KENNETH W. HEIST and LaBRUCE S. HEIST,
their heirs and assigns, forever:

ALL that lot of land with the buildings and improvements thereon,
situate on the West side of Brantford Lane, near the City of Green-
ville, in Greenville County, State of South Carolina, being shown as
Lot 76 on plat of South Forest Estates, made by Pickell & Pickell,
Engineers, August 29, 1955, recorded in the RMC Office for Green-
ville County, S. C., in Plat Book "GG", page 181, and having, accord-
ing to said plat, the following metes and bounds, to wit:

BEGINNING at an iron pin on the West side of Brantford Lane at
joint front corner of Lots 75 and 76, and running thence with the
line of Lot 75, S. 66-34 W., 137.4 feet to an iron pin; thence S. 20-
55 E., 85.1 feet to an iron pin; thence with the line of Lot 77,
N. 66-34 E., 141.1 feet to an iron pin on the West side of Brantford
Lane; thence with the said West side of Brantford Lane, N. 23-26 W.,
85 feet to the Beginning corner.

BEING the same property conveyed to the Grantor corporation, L. A.
Moseley, Inc., by deed of South Forest Estates, Inc.

377-5-7