

THE STATE OF SOUTH CAROLINA,
COUNTY OF GREENVILLE

GREENVILLE CO. S. C.

FEB 12 3 03 PM 1957

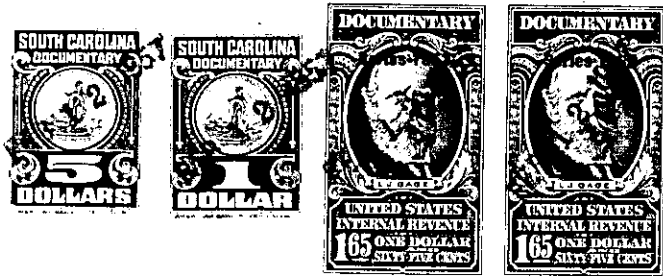

OLLIE E. B. WORTH

R. M. C. For True Consideration See Affidavit
Book 20 Page 28

KNOW ALL MEN BY THESE PRESENTS, That I, DORIS S. SMITH
in the State aforesaid, in consideration of the sum of One Dollar and other valuable
considerations Dollars
to me in hand paid at and before the sealing of these presents
by MARSHALL E. WOLFE and wife, BETTY BLACK WOLFE
(the receipt whereof is hereby acknowledged), have granted, bargained, sold and released, and by these
presents do grant, bargain, sell and release unto the said Marshall E. Wolfe and wife,
Betty Black Wolfe, their heirs and assigns, forever

all that piece, parcel or lot of land in Highland Township, Greenville
County, State of South Carolina :

BEGINNING at an old stone corner which is South 36° 5 min. West 70' to
an iron pin in the center of Barton Road and runs thence South 41°
41 min. West 70' to a stake; thence North 41° 30 min. West 200' to
a stake; thence North 53° 25 min. East 200' to a point in the center
of Barton Road; thence with the center of Barton Road South 20° 10
min. East 260' to the iron pin first above mentioned; thence South
36° 5 min. West 63' to the point of BEGINNING, containing one acre,
more or less.

Being a part of the land conveyed to Marion L. Smith by Oma C. Morrow
by deed dated June 23, 1950, recorded in Book 412, Page 253 in the
RMC Office for Greenville County.

The above described land is the same conveyed to me by
Marion L. Smith & J. B. Williams (Mortgagee) on the 25th day of
January 19 57, deed recorded in office Register of Mesne Conveyance for
Greenville County, in Book Page

TOGETHER with all and singular the Rights, Members, Hereditaments and Appurtenances to the
said Premises belonging, or in anywise incident or appertaining.

TO HAVE AND TO HOLD all and singular the Premises before mentioned unto the said
Marshall E. Wolfe and wife, Betty Black Wolfe, their
Heirs and Assigns forever.