

THE STATE OF SOUTH CAROLINA,
COUNTY OF GREENVILLE

For True Consideration See Affidavit
Book 19 Page 183

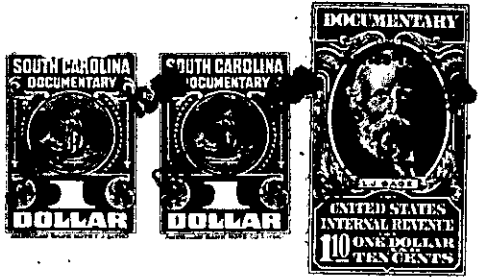

REC 4 11 15 AM 1939

KNOW ALL MEN BY THESE PRESENTS, That I, Haskell L. Sudduth

in the State aforesaid, in consideration of the sum of Ten Dollars and other valuable considerations.

to me in hand paid at and before the sealing of these presents by H. A. Dill

(the receipt whereof is hereby acknowledged), have granted, bargained, sold and released, and by these presents do grant, bargain, sell and release unto the said H. A. Dill

all that piece, parcel or lot of land in Highland Township, Greenville

County, State of South Carolina lying on the eastern end of Packs Mountain and bounded by lands of Furman Sudduth, Gus Kemp L. E. Stringer and others. This tract is composed of two adjoining tracts one Fifty acre tract and one Forty-four acre tract each as described below having the following metes and bounds;

(The 50 acre tract)"BEGINNING at a stone corner on the bank of the branch that runs in front of my Old Home Place(said corner known as James Sudduth's corner), and running thence up and with the meanderings of said branch to a stone corner on the branch near a large Sycamore tree, thence South with with line of Lot No. 8 (Norman Survey)to a stone corner on top of Packs Mountain; thence down the Mountain with line of Lot No. 8 (Norman Survey)to a stone corner on the side of the Mountain Road which runs from my Old Home Place to where I now live;thence down said Mountain Road with line of Lot No.8(Norman Survey) to a stone corner on the Old Ridge Road; thence down and with said Ridge Road to a stone corner where James M. Sudduth's line crosses said Ridge Road; thence with James M Sudduth line to the beginning corner on the branch. Adjoining lots No. 1, 2, 7 and 8(Norman Survey). Containing Fifty (50) acres, more or less, and known as Lot No.3.

This being the same tract of land conveyed to me by J. M. Sudduth by Deed dated 6th day of February 1939 and recorded in the office of R. M. C. for Greenville County in Volume 208,Page 356.

(The 44 acre tract) BEGINNING on a stake near the fence and running thence S.78 W. 4.90 chs. to a stake; thence S. 82 W. 1.96 chs.to a stake; thence S. 83½ W. 2.86 chs.to a stake; thence S. 75½ W. 4.40 chs. to a stake on the old Mitchell line; thence N.50½ W. 3.76 chs.to an iron pin;thence N. 1-15 E. 29.42 chs.to a stone; thence down the branch N. 70-50 E.300 chs. to a point on said branch; thence N.88 E. 1.56 to a point; thence S. 80 E. 1.56 chs. to a point; thence N. 85 E. 1.80 to a point; thence N. 68½ E. 5.70 to a stake; thence S. 3 W. 32.65 chs. to the beginning corner, containing Forty-four (44) acres, more or less.

This being the same tract of land conveyed to me by Gus Kemp by Deed dated 26th day of May 1939 and recorded in the Office of R. M. C. for Greenville County in Volume 211, Page 235.