

The State of South Carolina,

COUNTY OF Greenville

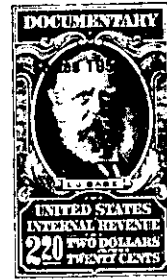
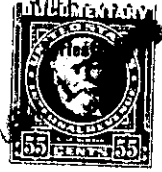

505 421
MAY 10 1954

KNOW ALL MEN BY THESE PRESENTS, That Leslie & Shaw, Inc.

a corporation chartered under the laws of the State of South Carolina

and having its principal place of business at

Greenville in the State of South Carolina for and in consideration

of the sum of FOUR THOUSAND ONE HUNDRED AND NO/100 Dollars,

and the assumption of a mortgage, principal and interest,

to it in hand duly paid at and before the sealing and delivery of these presents by the grantee

hereinafter named (the receipt whereof is hereby acknowledged), has granted, bargained, sold and

released, and by these presents does grant, bargain, sell and release unto Morgan A. Barnhill

his heirs and assigns:

All that piece, parcel or lot of land lying situate near the City of Greenville, County of Greenville, State of South Carolina, and known and designated as lot #128, on the northwest corner at the intersection of Kay Drive and Melvin Drive, part of Belmont Heights Section 2, according to plat by C. C. Jones, dated December 1954, plat of which is recorded in the R. M. C. Office for Greenville County in Plat Book EE, page 181, and having the following metes and bounds:

BEGINNING at an iron pin at joint front corner of lots #127 and #128, running thence along the line of these lots, N. 24-41 E. 154.5 feet to an iron pin, thence S. 67-24 E. 100 feet to an iron pin on Melvin Drive, thence along Melvin Drive, S. 24-41 E. 132.7 feet to an iron pin at the intersection of Melvin and Kay Drives, which intersection is curved, the chord of which is S. 69-33 W. 39.4 feet to an iron pin on Kay Drive, thence along Kay Drive, N. 65-35 W. 75 feet to an iron pin, point of beginning. This being a portion of the property conveyed to Leslie & Shaw, Inc., by Local Home Builders, Inc., by deed recorded in the R. M. C. Office for Greenville County in Vol. 507, page 25.

[Faint, illegible text, likely a signature or witness statement]

5-15-54

TOGETHER with all and singular the Rights, Members, Hereditaments and Appurtenances to the said Premises belonging, or in anywise incident or appertaining.

TO HAVE AND TO HOLD all and singular the Premises before mentioned unto the grantee _____
hereinabove named, and his Heirs and Assigns forever