

Stamp: 565 371

The State of South Carolina,

COUNTY OF Greenville

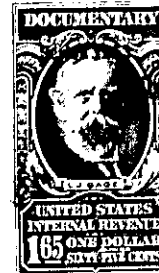
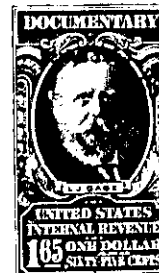
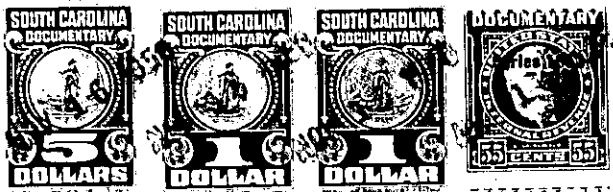

KNOW ALL MEN BY THESE PRESENTS, That Leslie & Shaw, Inc.

a corporation chartered under the laws of the State of South Carolina

and having its principal place of business at

Greenville in the State of South Carolina for and in consideration

of the sum of Three Thousand Four Hundred Fifty Dollars,

to it in hand duly paid at and before the sealing and delivery of these presents by the grantee hereinafter named (the receipt whereof is hereby acknowledged), has granted, bargained, sold and released, and by these presents does grant, bargain, sell and release unto Paul V. Sillis, his heirs and assigns:

All that certain piece, parcel or lot of land situate, lying and being in the State of South Carolina, County of Greenville, in Santt Township, being known and designated as Lot No. 28, of a subdivision known as Belmont Heights, Section 1, and recorded in Plat Book GG at Pages 54 and 55, in the R. M. C. Office for Greenville County, S. C., which plat was prepared by C. C. Jones, C. E., December, 1954:

BEGINNING at a concrete monument on the southern side of Fairmont Avenue, joint front corner of Lots 28 and 29, and running thence S. 41-07 E. 148.2 feet to an iron pin; thence S. 50-45 W. 150 feet to an iron pin on the eastern side of Conley Street; thence N. 31-15 W. 80 feet to an iron pin at the intersection of Fairmont and Conley, which intersection is curved, the chord of which is N. 9-45 E. 72.1 feet to an iron pin running thence N. 31-18 E. 60 feet to a concrete monument, point of beginning. This being the property conveyed to Leslie & Shaw, Inc., by D. E. Galway, by deed recorded in the R. M. C. Office for Greenville County in Vol. 562, page 223.

This is a true and correct copy of the original as recorded in the R. M. C. Office for Greenville County, S. C., in Mortgage Book No. 10 at Page 100.

TOGETHER with all and singular the Rights, Members, Hereditaments and Appurtenances to the said Premises belonging, or in anywise incident or appertaining.

TO HAVE AND TO HOLD all and singular the Premises before mentioned unto the grantee hereinabove named, and his Heirs and Assigns forever