

The grantor above is the daughter of Mollie L. Poole who died intestate October 25, 1954, leaving as her sole heirs Pearl Poole Scott and Blanche Poole Butler. Her estate is administered in the Probate Judge's office for Greenville County. George W. Poole, the father of Pearl Poole Scott and Blanche Poole Butler died intestate in 1915, leaving as his sole heirs Mollie L. Poole, his wife, and two daughters, Pearl Poole Scott and Blanche Poole Butler.

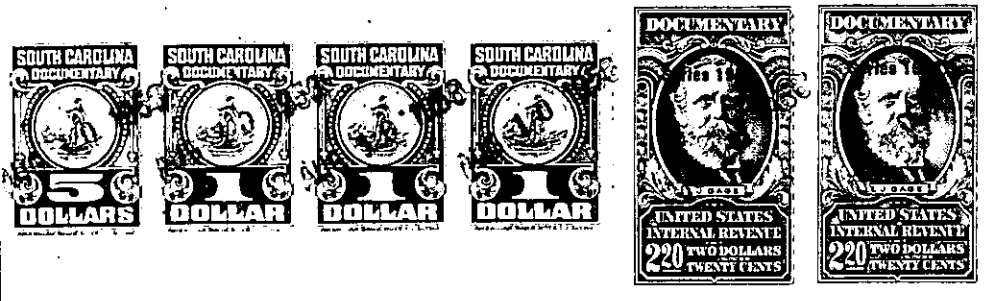

The above described land is the same conveyed to me by \_\_\_\_\_ on the \_\_\_\_\_ day of \_\_\_\_\_ 19\_\_\_\_ deed recorded in office of Register of Mesne Conveyance for Greenville County, in Book \_\_\_\_\_ Page \_\_\_\_\_

TOGETHER with all and singular the rights, members, hereditaments and appurtenances to the said premises belonging or in anywise incident or appertaining.

TO HAVE AND TO HOLD all and singular the premises before mentioned unto the said

heirs and assigns forever.

AND I do hereby bind \_\_\_\_\_ my \_\_\_\_\_ heirs, executors and administrators, to warrant and forever defend all and singular the said premises unto the said

Blanche Poole Butler and W. F. Butler

heirs and assigns against \_\_\_\_\_ me \_\_\_\_\_ and my \_\_\_\_\_ heirs and every other person whomsoever lawfully claiming, or to claim the same or any part thereof.

WITNESS my Hand and Seal this 14th \_\_\_\_\_ day of July \_\_\_\_\_ in the year of our Lord one thousand nine hundred and ~~forty~~ Fifty-five.

Signed, Sealed and Delivered }  
in the Presence of

*Margaret Loftis*  
*W. F. Butler*

*Pearl Poole Scott* (SEAL)  
\_\_\_\_\_  
\_\_\_\_\_  
\_\_\_\_\_  
\_\_\_\_\_ (SEAL)