

THE STATE OF SOUTH CAROLINA,
COUNTY OF Greenville.

AUG 4 9 10 AM 1900

OLLIE FARMOR
R.M.C.

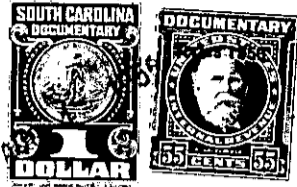

KNOW ALL MEN BY THESE PRESENTS. That L. G. C. Wright
in the State aforesaid, in consideration of the sum of Five Hundred & No/100
(\$ 500.00) Dollars
to Me in hand paid at and before the sealing of these presents
by J. D. Chastaine
(the receipt whereof is hereby acknowledged), have granted, bargained, sold and released, and by these
presents do grant, bargain, sell and release unto the said J. D. Chastaine

all that piece, parcel or lot of land in Oak Lawn Township, Greenville

County, State of South Carolina, Lying East of a roadway leading from W.T. Meares
line to old road at Alonzo Avery lot # 5 being east of lot # 1
being part of the land of the estate of D.V. Garrison, deceased
and transfer being of record in the Office of R.M.C. for Green-
ville County, having the following metes and bounds to wit ;

Lot # 1 - Beginning at an iron pin on the W.T. Meares (not Means)
line, running along the aforesaid roadway S-12-1/2-W - 4.35 chains
to iron pin ; thence S 74-E- 4.60 chains to an iron pin ; thence
N-12-1/4- E - 4.35 chains to iron pin ; thence N-74-W-4.60 chains
to the beginning corner, containing two acres, more or less.

Lot # 2 - Beginning at an iron pin on roadway of lot # 1, running
along roadway S-19-W- 2.50 chains to iron pin ; thence S-74-E-
6.51 chains to a iron pin ; thence N-34-E- 2.63 chains to iron pin
thence N-74-W- 7.20 chains to the beginning corner; containing
One and three fourth (1-3/4) acres, more or less.

Lot # 3 - Beginning at iron pin in road of lot No. 2 running along
road S-19-W- 2.50 chains to iron pin ; thence S-74-E- 6.51 chains
to an iron pin ; thence N-34-E- 2.63 chains to iron pin ; thence
N-74- W - 7.20 chains to the beginning corner, containing One
and Fifty Three one hundredth of an acre (1.53) more or less.

Lot # 4 - Beginning where road enters Alonzo Craig's land at iron
pin running S-74-E- 5.80 chains to iron pin ; thence along Mc*-
Brearty's line S-34-W- 4.20 chains to an iron pin ; thence N-24-1/2
-W 2.00 chains to the beginning corner, containing One and one-fourth
(1.1/4) acres, more or less.

Lot # 5 - Beginning at an iron pin on W.G. Meares (Means) line
running S-12-1/2 - W - 4.35 chains to iron pin on lot No. 1 thence
S-74-E- 2.60 chains to pin ; thence N-34-E- to iron pin 4.64 chains
thence N-74- W - 4.40 chains to beginning corner ; containing
One and one-half acres, more or less.

These lots taken all to-gether are bounded by lands of Meares,
(Means) J.A. McBrearty, Alice Thompson and others.