

THE STATE OF SOUTH CAROLINA,
COUNTY OF Greenville

FILED

2009 538 255

JUL 31 1956

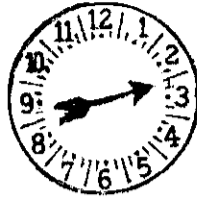

Mrs. Ollie Farnsworth
R. M. C.

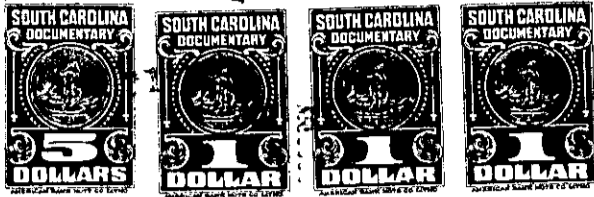

KNOW ALL MEN BY THESE PRESENTS, That I, -- Mrs. Ollie Plumley, -----

in the State aforesaid, in consideration of the sum of Three thousand, seven hundred
Eighty-four and no/100 (\$3,784.00) ----- Dollars

to me ----- in hand paid at and before the sealing of these presents
by Wade Hampton Heights, a corporation of this State, -----

(the receipt whereof is hereby acknowledged), have granted, bargained, sold and released, and by
these presents do grant, bargain, sell and release unto the said Wade Hampton Heights, -----
its successors and assigns forever:--

all that piece, parcel or lot of land in Glassy Mountain Township, Greenville
County, State of South Carolina, School District #390, and containing one hundred
seventy-one and nine-tenths (171.9) acres, more or less, as shown by a
plat thereof prepared by J. Q. Bruce, Surveyor, September 15th, 1955, and
having the following courses and distances, to-wit:--
Beginning at iron pin (at 21.2 feet south) at the corner of this tract
and a 9.9. acre plot heretofore sold, and on line now or formerly of Mrs
Nellie M. Ballenger; thence with the Gowansville Road, or State Highway
#11 partly and then leaving said road, N 25-55 E seventeen hundred sixty-
four (1764) feet to iron pin; thence S 47 E (again crossing said road or
Highway) four hundred sixtytwo (462) feet to iron pin; thence N 19 E (and
again recrossing said road or highway) seven hundred ninety-two (792) feet
to iron pin; thence N 87 E four hundred ninety-five (495) feet to a nail
in center of said road or Highway) -- iron pin at 26.4 feet --, and on
Walker corner; thence with the Walker line, S 50 E twelve hundred fifty-
four (1254) feet to an old (111) oak, dead, witness sign, and on the, now
or former, Ralph Phillips corner or line, and in a road; thence along
and with said road and the Phillips line, ~~SE~~ S 20 E seven hundred fifty-
nine (759) feet to iron pin; thence still with Phillips line but leaving