

THE STATE OF SOUTH CAROLINA,  
COUNTY OF GREENVILLE

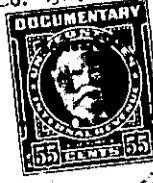

MAR 30 10 53 AM 1950

WILLIE FARNOW  
R.M.C.

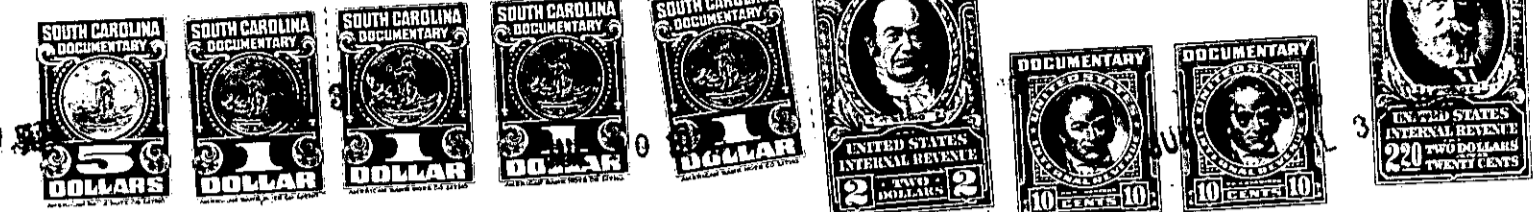

KNOW ALL MEN BY THESE PRESENTS. That We, Jerry E. Allen and  
Emily L. Allen  
in the State aforesaid, in consideration of the sum of  
Forty Three Hundred (\$4300.00) Dollars  
to us in hand paid at and before the sealing of these presents  
by Truluck Howard  
(the receipt whereof is hereby acknowledged), have granted, bargained, sold and released, and by these  
presents do grant, bargain, sell and release unto the said Truluck Howard, His heirs and  
assigns forever:

all that piece, parcel or lot of land in Gantt Township, Greenville  
County, State of South Carolina being known and designated as Lot No. 157 of  
Augusta Acres, property of Marsmen, Inc., as shown on Plat made by  
Dalton and Neves 1946, recorded in the R.M.C. Office for Greenville  
County in Plat Book "S" at page 41, and having according to said  
plat, the following metes and bounds, to-wit:

BEGINNING at an iron pin on the East side of Patton  
Drive, joint corner of lots Nos. 157 and 158, and running thence  
with line of lot No. 198, N. 74-15 E. 322.8 feet to an iron pin  
in line of lot No. 283; thence with line of lot No. 283, S. 31-35  
E. 109.3 feet to an iron pin on the North side of Churchill Circle;  
thence with Churchill Circle, S. 59-10 W. 332.5 feet to an iron pin;  
thence in a curved line, N. 68-18 W. 39.7 feet to an iron pin on  
the East side of Patton Drive; thence with Patton Drive, N. 15-45  
W. 167.5 feet to an iron pin, the beginning corner.

Also:

All that piece, parcel or lot of land in Gantt Township  
Greenville County, State of South Carolina, being known and designated  
as lot No. 158 on a plat of property of Augusta Acres, property of  
Marsmen, Inc., made by Dalton and Neves 1946, recorded in the R.M.C.  
Office for Greenville County in Plat Book "S" at page 185 and having,  
according to said plat, the following metes and bounds, to-wit:

BEGINNING at an iron pin on the East side of Patton  
Drive, joint corner of lots Nos. 157 and 158, and running thence  
with line of lot No. 157, N. 74-15 E. 322.8 feet to an iron pin  
in line of lot No. 283; thence with line of lot No. 283, N. 31-35  
W. 104 feet to an iron pin, joint corner of lots Nos. 158 and 159;  
thence with line of lot No. 159, S. 74-15 W. 294.5 feet to an iron  
pin on the East side of Patton Drive; thence with Patton Drive, S. 15-45  
E. 100 feet to an iron pin, the beginning corner.

392-1-202