

to Kathryn A. Taylor dated June 22, 1943 recorded in deed volume 254 page 268 conveying .20 acres more or less.

Less however, from the above described property, lots which have heretofore been conveyed by Albert Taylor as follows:

- Deed to Woodfield's Inc. recorded in deed volume 502 page 512.
- Deed to Roy A. Farmer recorded in deed volume 433 page 226.
- Deed to Donald E. Baltz recorded in deed volume 509 page 418.

Albert Q. Taylor and Albert Taylor is one and the same person.

The tract of land conveyed by this deed contains 19 acres more or less.

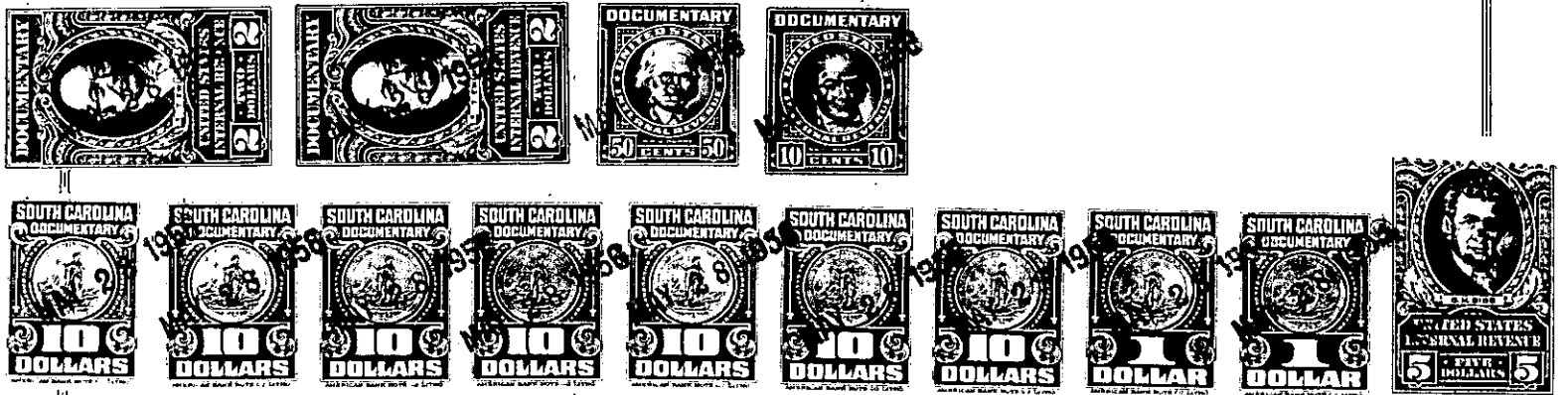

The above described land is _____ the same conveyed to me by _____
 _____ on the _____ day of _____
 19 _____ deed recorded in office of Register of Mesne Conveyance for
 Greenville County, in Book _____ Page _____

TOGETHER with all and singular the rights, members, hereditaments and appurtenances to the said premises belonging or in anywise incident or appertaining.

TO HAVE AND TO HOLD all and singular the premises before mentioned unto the said Donald E. Baltz, his

heirs and assigns forever.

AND We do hereby bind ourselves, our _____ heirs, executors and administrators, to warrant and forever defend all and singular the said premises unto the said Donald E. Baltz, his

heirs and assigns against us and our _____ heirs and every other person whomsoever lawfully claiming, or to claim the same or any part thereof.

WITNESS our Hand and Seal this 25th day of May in the year of our Lord one thousand nine hundred and ~~forty~~ fifty-six.

Signed, Sealed and Delivered in the Presence of

Billie C. Richardson
C. W. Wyck

Albert Q. Taylor (SEAL)
Albert Taylor (SEAL)
Kathryn A. Taylor (SEAL)
 _____ (SEAL)
 _____ (SEAL)