

THE STATE OF SOUTH CAROLINA,
COUNTY OF Greenville.

553 117

FILED
GREENVILLE CO. S. C.

MAY 22 3 16 PM 1956

OLLIE FARNSWORTH
R. M. G.

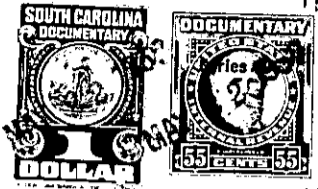

KNOW ALL MEN BY THESE PRESENTS, That I, Lewis G. Floyd,
.....
in the State aforesaid, in consideration of the sum of... One hundred and fifty...
..... Dollars
to... me... in hand paid at and before the sealing of these presents
by... Louise C. Godwin...
(the receipt whereof is hereby acknowledged), have granted, bargained, sold and released, and by these presents
do grant, bargain, sell and release unto the said... Louise C. Godwin...

All that piece, parcel or lot of land in Greenville Town-
ship, Greenville County and State aforesaid, and lying and
being on the Southwest side of Ridgeway Drive near the city
of Greenville, and designated as lot No. 136 on plat of East
Lynne Addition made by Dalton and Neves, Engineers, May 1933,

~~XX All that piece parcel or lot of land in~~ ~~County, State of South Carolina~~
XX recorded in R.M.C. office in plat book H., page 220
and having according to said plat the following
metes and bounds, to wit: Beginning at an iron pin on the South-
west side of Ridgeway Drive--joint corner of lots 129 and 136, and running
thence along the rear line of Lots 129 and 131 and 132, S. 28-50 W. 191
feet to an iron pin; thence with rear line of lot 137, S. 61-10 E
50 feet to an iron pin; thence with line of lot 139, N. 28-50 E 169.2
feet to an iron pin on the Southwest side of Ridgeway Drive; thence
along ~~along~~ the Southwest side of Ridgeway Drive N. 39-20 W. 54.5 feet
to the beginning corner. This being the same lot conveyed to me by
Evelyn Breazeale, see R.M.C. deed book 289, page 367. And this deed carries
with it all conditions and restrictions as provided in said deed.

22 / 1 - 9

The above described land is the same conveyed to me by
on the day of
19 , deed recorded in office of Register of Mesne Conveyance for
County, in Book Page

TOGETHER with all and singular the Rights, Members, Hereditaments and Appurtenances to the said
Premises belonging, or in anywise incident or appertaining.

TO HAVE AND TO HOLD all and singular the Premises before mentioned unto the said *Louise C. Godwin*
Louise C. Godwin
..... Heirs and Assigns forever.