

THE STATE OF SOUTH CAROLINA,  
COUNTY OF GREENVILLE

MAY 22 11 14 AM 1966

OLLIE FARNSWORTH  
R. M. C.

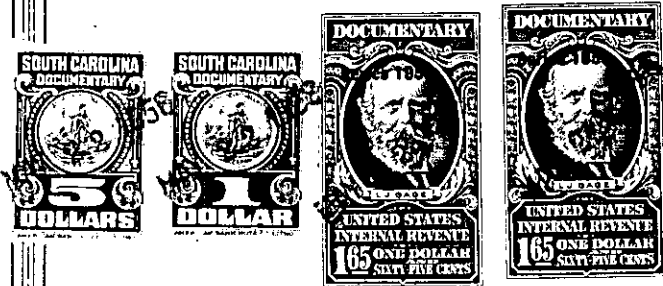

KNOW ALL MEN BY THESE PRESENTS, That I, MRS. MARY ELLEN MITCHELL

in the State aforesaid, in consideration of the sum of THREE THOUSAND DOLLARS (\$3000.00) and NO CENTS Dollars

to ME in hand paid at and before the sealing of these presents by ERVIN LATIMORE & EDNA M. LATIMORE

(the receipt whereof is hereby acknowledged), have granted, bargained, sold and released, and by these presents do grant, bargain, sell and release unto the said ERVIN LATIMORE & EDNA M. LATIMORE Their Heirs And Assigns,

all that piece, parcel or lot of land in Greenville Township, Greenville County, State of South Carolina

ALL that piece, parcel or lot of land in the City and County of Greenville in the State aforesaid located at the corner of Sullivan and Trotter Streets, and being more particularly described as follows:

BEGINNING at the corner of Sullivan and Trotter Streets and running thence along Sullivan Street in an Easterly direction fifty-eight feet (58) more or less to corner of now or formerly of Milford: thence along the said lot in a Northerly direction (parallel or nearly so with Trotter Street) sixty-five (65) feet more or less to lot now or formerly belonging to J. V. CrossKeys; thence along the line of his lot in a Westerly direction fifty-four (54) feet more or less to a stake on Trotter Street; thence along Trotter Street in a Southerly direction 74 1/2 seventy four and one half feet more or less to the beginning point.

BEING the same lot conveyed to Grantor's Husband W. E. Mitchell by deed dated January 25, 1939 and recorded in Deed volume 208, page 249, Office of the R. M. C. for Greenville County.

The above described land is the same conveyed to me by on the day of 19 , deed recorded in office Register of Mesne Conveyance for County, in Book Page

TOGETHER with all and singular the Rights, Members, Hereditaments and Appurtenances to the said Premises belonging, or in anywise incident or appertaining.

TO HAVE AND TO HOLD all and singular the Premises before mentioned unto the said ERVIN LATIMORE & EDNA M. LATIMORE,

THEIR Heirs and Assigns forever.