

FILED  
GREENVILLE CO. S. C.

THE STATE OF SOUTH CAROLINA,

County of Greenville

APR 21 9 23 AM 1956

OLLIE FARNSWORTH  
R. M. C.

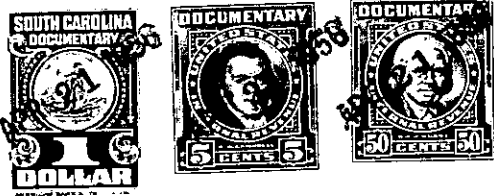

KNOW ALL MEN BY THESE PRESENTS, That I, J. C. Cothran, of Greenville  
County

in the state aforesaid, in consideration of the sum of Two Hundred Dollars ( 200.00)

to \_\_\_\_\_ in hand paid at and before the sealing of these presents

by Jessie B. Gilliam

(the receipt whereof is hereby acknowledged), have granted, bargained, sold and released, and by

these presents do grant, bargain, sell and release unto the said Jessie B. Gilliam, his  
heirs and assigns forever:

All that piece, parcel or lot of land containing Thirty-  
One-One-hundredths (0.31) Acre, more or less, located in \_\_\_\_\_  
Township, in State and County aforesaid, on the east side of \_\_\_\_\_  
Highway No. 247, near Bear Shoals Baptist Church, the boundaries are  
following: corners and bounds to wit:

Beginning at Iron Pin N.O. in center of said highway to  
a corner with grantor and a lot already owned by said Jessie  
Gilliam; thence: 386'-55" N 70.0' to stone N.O. on this  
line by Jessie B. Gilliam; thence: 32'-32" N 177.0' to Iron Pin N.O.  
in ditch, corner of this line by Norma M. Patrick; thence: along  
ditch 177'-25" S 91.8' to Iron Pin N.O. in center of said highway;  
thence: 17'-10" S 100.0' along  
along center of said highway to the beginning corner.

Boundaries on the North by Jessie B. Gilliam, on the East by  
Norma M. Patrick, on the South by Holliday's Cemetery, and on the  
West by \_\_\_\_\_ Highway No. 247.

The above described lot is a part of the \_\_\_\_\_ and land con-  
veyed to \_\_\_\_\_ by the Ollie Farnsworth Estate.

TOGETHER with all and singular the Rights, Members, Hereditaments and Appurtenances to  
the said premises belonging, or in anywise incident or appertaining.

TO HAVE AND TO HOLD all and singular the Premises before mentioned unto the said  
Jessie B. Gilliam,

Heirs and Assigns forever