

BOOK 550 PAGE 466  
 THE STATE OF SOUTH CAROLINA,  
 COUNTY OF Greenville

GREENVILLE CO. S. C.

APR 21 8 45 AM 1956

OLLIE FARNSWORTH  
 R. M. C.

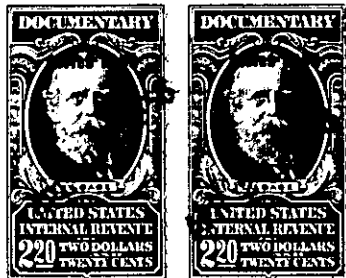

KNOW ALL MEN BY THESE PRESENTS, That we, Guy Wilton Barnette and Mary R. Barnette

in the State aforesaid, in consideration of the sum of ~~Four Thousand and one hundred and Sixty one Dollars and Twenty eight~~ \$ 4161.98 Dollars to us ~~in hand paid at and before the sealing of these presents by Paul V. and Virginia T. Few~~

(the receipt whereof is hereby acknowledged), have granted, bargained, sold and released, and by these presents do grant, bargain, sell and release unto the said Paul V. and Virginia T. Few. Their heirs and assigns:

all that piece, parcel or lot of land in Chicks springs Township, Greenville

County, State of South Carolina lying on the western side of St. Mark Road and being shown and designated as Lot 4 on plat of Property of John H. McConnell recorded in Plat Book Q at Page 79 and having according to said plat the following metes and bounds, to wit:

"Beginning at an iron pin on the Western side of St. Mark's Road at a front corner of lots 4 and 5 and running thence in a westerly direction with line of Lot 5, 183 feet to an iron pin at the corner of lot 21, thence with the rear line of Lot 21 N. 14-05 W. 47.8 feet to an iron pin at the corner of lot 3; thence with the line of Lot 3, 181 feet to an iron pin on St. Mark's Road; thence with the westerly side of St. Mark's Road S. 17-20 E. 50 feet to the point of beginning.

Said premises being one of the lots conveyed to grantor by deed recorded in Book 407, Page 543. Grantee to pay 1953 taxes.

Also, all that lot or land in Greenville County, State of South Carolina in Chicks Springs Township, on the Western side of St. Mark's Road, about one mile north of Chicks Springs, being all of lot 5 and the northern part of lot 6, as shown on plat of property made for John H. McConnell by H. L. D. Dunahoo, Surveyor, dated November 18, 1946, having the following courses and Distances, to-wit:

Beginning at a stake on the Western side of St. Mark Road, joint corner of lot 4 and 5, and running thence with the commonly line of the two lots in a westerly direction 183 feet to a stake, joint corner of lots 4, 5, 20, and 21; thence S. 14-05 E. 70 feet to a point in the rear line of lot 6, which point is 25 feet North of the joint rear corner of lots 6 and 7, thence in an Easterly direction through lot 6, parallel and 25 feet distant from the common line of Lots 6 and 7, 181 feet, more or less, to a point on the Western side of St. Mark Road; thence with the said Road, N. 13-00 W. 75 feet to the beginning corner.

Being A Portion of the Premises conveyed to the grantor by David D. Davenport by deed recorded in volume 412 at Page 466.

Grantor is to pay 1951 Taxes.

724-1-18, 19420