

THE STATE OF SOUTH CAROLINA,
 COUNTY OF GREENVILLE

BOOK 549 PAGE 409

APR 6 11 40 AM 1950

W. LIE FARRINGTON
 R. M. C.

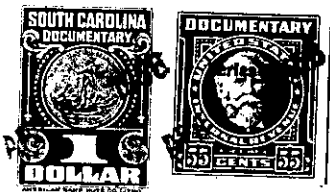

KNOW ALL MEN BY THESE PRESENTS, That J. Hugh O. Padrick, Jr., as
 Trustee

in the State aforesaid, in consideration of the sum of Four Hundred Forty Five (\$445.00)
 Dollars

to me in hand paid at and before the sealing of these presents
 by Thos. J. McKeown and Ruth S. McKeown

(the receipt whereof is hereby acknowledged), have granted, bargained, sold and released, and by
 these presents do grant, bargain, sell and release unto the said Thos. J. McKeown and
Ruth S. McKeown

all that piece, parcel or lot of land in Highland Township, Greenville
 County, State of South Carolina, in a subdivision known as Bonaire Hts. Park and
 specifically designated as lot number 14 in Block B on Plat No. 1 as
 recorded in Plat Book EE, Page 40. It lies on the northern side of
 Laurel Drive and beings at joint corner of lots numbers 13 and 14 on
 said plat and runs thence along the joint line of these lots N. 8-45 W.
 134.3 feet to corner; thence S. 78-13 W. 55 feet to joint rear corner of
 lots numbers 14 and 15; thence along the joint line of those two lots
 S. 8-55 E. 138.4 feet to corner on the northern side of Laurel Drive;
 thence along the northern edge of Laurel Drive N. 73-55 E. 55 feet to
 beginning corner.

ALSO all that piece, parcel and lot of land lying and being in
 Greenville County, South Carolina, in Bonaire Heights Park Subdivision,
 and being known and designated as lot number 42 in Block B on Plat No.
 2 of the Bonaire Hts. Park Subdivision as recorded in Plat Book EE,
 Page 41. It begins on the northern side of Laurel Drive at joint
 corners of lots numbers 41 and 42 and runs thence along the joint
 line of those two lots N. 26-30 E. 150.7 feet to corner; thence N.
 62-11 W. 90 feet to joint rear corners of lots numbers 42 and 43;