

STATE OF SOUTH CAROLINA,
GREENVILLE COUNTY

MAR 20 4 11 1956

Know All Men by These Presents:

That I, J. B. Orders, Jr. ^{WILLIE EARNHART R.M.C.}
in consideration of the sum of -----Twelve Thousand, Nine Hundred and No/100-----DOLLARS,
to the grantor(s) in hand paid at and before the sealing of these presents by the grantee(s) (the receipt whereof is hereby acknowledged), have granted, bargained, sold and released, and by these presents do grant, bargain, sell and release unto the said George Schiffley Inman and Edith A. Inman, their heirs and assigns:

ALL that certain piece, parcel or lot of land in the City of Greenville, County of Greenville, State of South Carolina, on the Southeast side of East Lanneau Drive, being known and designated as Lot 26 according to plat entitled Part of the Estate of J. T. Blassingame, as recorded in the R.M.C. Office for Greenville County, S. C. in Plat Book "G" at page 117, and according to said plat having the following metes and bounds, to-wit:

BEGINNING at an iron pin, said iron pin being the Eastern intersection of Ponce de Leon Drive and East Lanneau Drive; thence with Ponce de Leon Drive, S. 26-13 E. 161 feet to an iron pin on the North side of a twelve-foot alley; thence with said alley, N. 64-30 E. 70.6 feet to an iron pin; thence N. 26-13 W. 220.3 feet to an iron pin on East Lanneau Drive; thence with the curve of East Lanneau Drive, the chord of which is S. 24-17 W. 92 feet to an iron pin, the point of beginning.

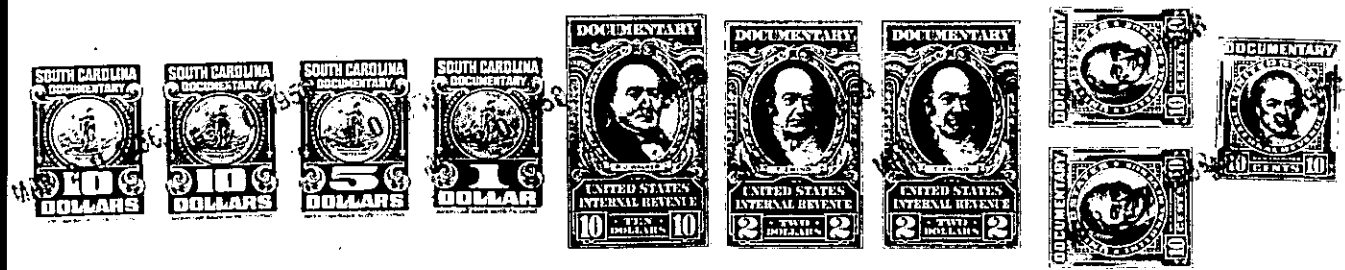

TOGETHER with all and Singular the Rights, Members, Hereditaments and Appurtenances to the said premises belonging, or in anywise incident or appertaining.

TO HAVE AND TO HOLD all and singular the said Premises before mentioned unto the grantee(s) hereinabove named, and their Heirs and Assigns forever.

And the grantor(s) do(es) hereby bind the grantor(s) and the grantor's(s) Heirs, Executors and Administrators to warrant and forever defend all and singular the said premises unto the grantee(s) hereinabove named, and the grantee's(s) Heirs and Assigns against the grantor(s) and the grantor's(s) Heirs and against every person whomsoever lawfully claiming or to claim the same or any part thereof.

Witness the grantor's(s) hand and seal this 20th day of March in the year of our Lord One Thousand Nine Hundred and Fifty-Six.

Signed, Sealed and Delivered in the Presence of
Robert N. Daniel, Jr. (Seal)
Christine B. Giles (Seal)
James Bethel Kiser, Jr. (Seal)

State of South Carolina,)
Greenville County) Personally appeared before me Christine B. Giles
and made oath that s he saw the within named grantor(s) J. B. Orders, Jr.
deliver the within written deed, and that s he, with Robert N. Daniel, Jr. sign, seal and as his act and deed witnessed the execution thereof.
Sworn to before me this 20th day of March, A. D. 1956.
Robert N. Daniel, Jr. (Seal)
Notary Public for South Carolina

State of South Carolina,)
Greenville County) RENUNCIATION OF DOWER
I, Robert N. Daniel, Jr. Notary Public, do hereby certify
unto all whom it may concern, that Mrs. Betty S. Orders
wife of the within named J. B. Orders, Jr.
did this day appear before me, and upon being privately and separately examined by me, did declare that she does freely, voluntarily, and without any compulsion, dread or fear of any person or persons whomsoever, renounce, release, and forever relinquish unto George Shiffley Inman and Edith A. Inman, their Heirs and Assigns, all her interest and estate, and also all her right and claim of Dower of, in or to all and singular the premises within mentioned and released.
GIVEN under my hand and seal this 20th day of March, A. D. 1956.
Robert N. Daniel, Jr. (Seal)
Notary Public for South Carolina

Cancelled documentary stamps attached: S. C. \$-----; U. S. \$-----
Recorded this 20th day of March 1956 at 4:18 P. M., No. #7316
203-5-1