

THE STATE OF SOUTH CAROLINA,
COUNTY OF GREENVILLE

548 11

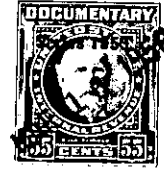

FILED
GREENVILLE CO. S.C.
MAR 16 4 25 PM 1938
OLLIE FARMER
R.M.O.

KNOW ALL MEN BY THESE PRESENTS, That I, William T. Batson,

in the State aforesaid, in consideration of the sum of THIRTY THREE HUNDRED AND EIGHTEEN AND 75/100 - - - - - and the assumption of mortgage Dollars

to me in hand paid at and before the sealing of these presents by Homer Styles and Alvin F. Batson

(the receipt whereof is hereby acknowledged), have granted, bargained, sold and released, and by and Alvin F. Batson these presents do grant, bargain, sell and release unto the said Homer Styles, their heirs and assigns:

~~all that piece, parcel or lot of land in xxx Paris Mountain xxx Township xxx Greenville County, State of South Carolina~~

All those pieces, parcels or tracts of land situate, lying and being in Paris Mountain Township, Greenville County, South Carolina, and having the following metes and bounds, to-wit:

BEGINNING on the center of bridge and running with said road, S. 12 1/2 W., 6 chains to an iron pin; thence S. 75 E., 2 chains to iron pin; thence N. 20 E. 2.76 chains to iron pin on branch; thence with branch, N. 23 W., 4 chains to the beginning corner, and containing one acre, more or less.

ALSO Beginning at an iron pin on the Little Texas Road and running thence S. 12 W., 1.52 chains to iron pin; thence S. 75 E., 1.59 chains to an iron pin; thence N. 12 E., 1.52 chains to an iron pin; thence N. 75 W., 1.79 chains to the beginning corner, and containing 23/100 of an acre.

ALSO Beginning at an iron pin on the southwest corner, thence N. 59 1/2 E., 3.16 chains to an iron pin in Highway 25; thence with said highway, N. 36 1/2 W., 3.09 chains to a bend; thence N. 22 1/2 W., 3.52 chains to the fork of Highway 25 and the Little Texas Road; thence with Little Texas Road, S. 12 1/2 W., 1.74 chains to a bridge; ~~thence with the Little Texas Road, S. 12 1/2 W., 1.74 chains to a bridge;~~ thence up a branch, S. 23 E., 4 chains to an iron pin; thence S. 20 W., 2.76 chains to the beginning corner, and containing 8/10 of an acre, more or less.

ALSO Beginning at an iron pin on southwest corner and running thence S. 51 E., 2.34 chains to an iron pin; thence N. 48 E., 3.24 chains to an iron pin on Buncombe Road; thence N. 36 1/2 W., 2.70 chains to an iron pin on road; thence S. 59 1/2 W., 3.16 chains to an iron pin; thence S. 12 W., 1.52 chains to the beginning corner, and containing 1/14 acres, more or less.

(OVER)

208-200
247-363
242-257
254-111

For Affidavit see Deed Book 618 Page 104