

K.C. 3-8213-A 7-72

523

Toll Line Greenville, Greenville  
(Name)

Or Exchange Line tributary to  
(Exchange)

The Property is bounded where the line enters and leaves this property by the property of:

J.E. HELLMANS on the W and L.E.A. HELLMANS on the E

HARRY GARRETT on the E

Number of poles covered by this permit 1

Number of Guys and Anchors

The poles have the following numbers:

from No. 110 to No. 110

Poles are located on private property and in Streets and Highways as shown on the following diagram.

NORTH

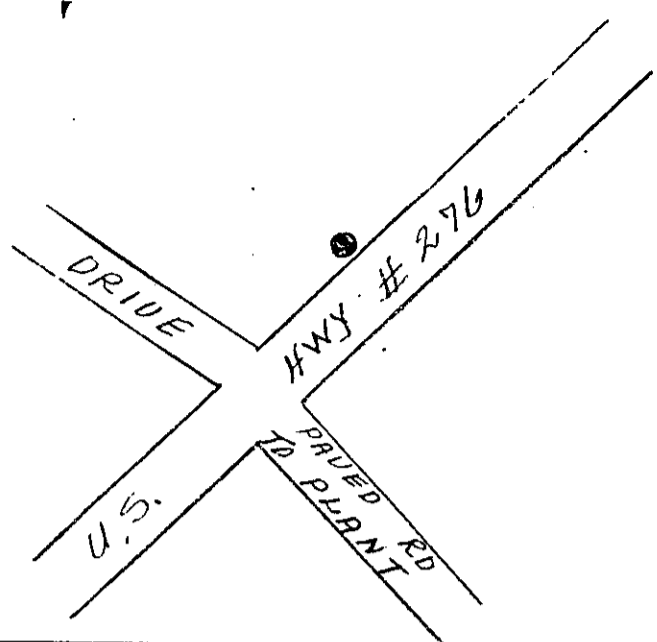

### GENERAL PERMIT

FEB 24 1956

Form 6195-A (Sept. '40)

\$100 Received of the SOUTHERN BELL TELEPHONE AND TELEGRAPH COMPANY,

One and NO/100 Dollars in consideration of which I hereby grant unto said Company, its associated and allied companies, their respective successors and assigns, the right, privilege and authority to construct, operate and maintain its lines of Telephone and Telegraph, and for the general transmission of intelligence, consisting of such poles, wires, cables, conduits, guys, anchors and other fixtures and appurtenances as the grantee may from time to time require, upon, across, over and/or under the property which I own or in which I have any interest in the County of Greenville and State of S.C. and upon, along and/or under the roads, streets, or highways adjoining the said property, and the right to permit the attachment of and/or carry in conduit wires and cables of any other company or person, and with the further right to trim and cut down and to keep trimmed and cut down all trees and undergrowth within 5 feet of said line, and in addition thereto, the grantee shall have the right to cut down, from time to time, all dead, weak, leaning or dangerous trees that are tall enough to reach the wires in falling; said sum being received in full payment for the rights herein granted.

Witness my hand and seal this 14 day of Feb  
 Witness Ruth Pace  
W.H. Harden  
RUTH PACE

1956 at Greenville, S.C.  
 (Post Office Address)  
J.B. Easterlin (I.S.)  
A.D. Attaway (I.S.)  
J.B. EASTERLIN (Land Owner)  
A.D. ATTAWAY

### STATE OF SOUTH CAROLINA COUNTY OF GREENVILLE

Personally appeared before me W.H. Harden and made oath that he saw the within named J.B. Easterlin & A.D. Attaway sign, seal and as his/her true act and deed, deliver the within instrument, and that he with Ruth Pace witnessed the execution thereof.

Sworn to before me this 22 day of Feb 1956  
W.H. Harden  
 Notary Public, S. C.

Recorded Feb. 22, 1956 at 11:58 A.M.  
 # 4686