

STATE OF SOUTH CAROLINA }
COUNTY OF SPARTANBURG
Greenville

FILED
GENERAL CLERK S. C.

JAN 30 12 18 PM 1956

LILLIE FARNSWORTH
R. M. C.

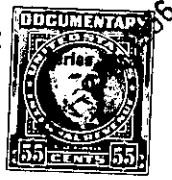

Know all Men by these Presents, That *J. M. L. Smith*

in the State aforesaid, in consideration of the sum of *\$300⁰⁰*
Three Hundred Dollars
to *me* in hand paid at and before the sealing of these presents by

Gary Barton

(the receipt whereof is hereby acknowledged), have granted, bargained, sold and released, and by these presents do grant, bargain, sell and release unto the said *Gary Barton his heirs, and*

assigns forever, all that certain lot of land in Greenville County, S.C.

Beginning on nail (old) in Spartanburg road iron pin on line at S36-05W-20 feet. also iron pin reference at S19-20W-15 feet. thence with said road N75-30W-299 feet, N62W-100 feet, N47-45W-412.8 feet to intersection of west side of old Greenville-Rutherford road, thence with old road S24W-180 feet to point in Barton road, thence with Barton road S78-15E-30.4 feet, S36-35E-400 feet, S26-10E-384.4 to iron pin, line of formerly ~~own~~ Marrow, thence bearing road, and with