

Greenville, S.C. Lot 14
E 2971-R
Cell 9-C

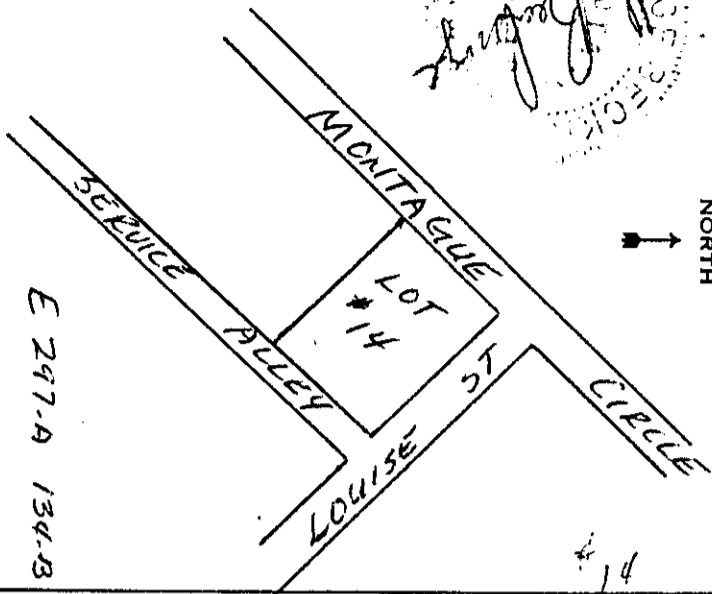
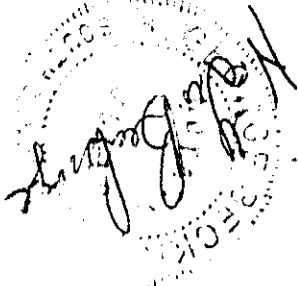

Poles are located on private property and in Streets and Highways as shown on the following diagram.

Number of poles covered by this permit _____

Number of Guys and Anchors _____

The poles have the following numbers: _____

from No. _____ to No. _____

Exchange Line }
Tributary to }
The Property is bounded where the line enters and leaves this property by the property of: Greenville (Exchange)

Or Exchange Line }
Tributary to }
The Property is bounded where the line enters and leaves this property by the property of: Greenville (Exchange)

Toll Line }
Exchange Line }
Tributary to }
The Property is bounded where the line enters and leaves this property by the property of: Greenville (Exchange)

30902

Form 61967 (Sept., '40)

GENERAL PERMIT

\$ 1.00 Received of the SOUTHERN BELL TELEPHONE AND TELEGRAPH COMPANY, (INCORPORATED)

One and 00/100 Dollars in consideration of which we hereby grant unto said Company, its associated and allied companies, their respective successors and assigns, the right, privilege and authority to construct, operate and maintain its lines of Telephone and Telegraph, and for the general transmission of intelligence, consisting of such poles, wires, cables, conduits, guys, anchors and other fixtures and appurtenances as the grantee may from time to time require, upon, across, over and/or under the property which we own or in which we have any interest in the County of Greenville and State of South Carolina and upon, along and/or under the roads, streets, or highways adjoining the said property, and the right to permit the attachment of and/or carry in conduit wires and cables of any other company or person, and with the further right to trim and cut down and to keep trimmed and cut down all trees and undergrowth within 10 feet of said line, and in addition thereto, the grantee shall have the right to cut down, from time to time, all dead, weak, leaning or dangerous trees that are tall enough to reach the wires in falling; said sum being received in full payment for the rights herein granted.

Lot 14 of Montague Circle located off Dineen Road

Witness My hand and seal this 31 day of October 1955, at Greenville, S.C. (Post Office Address)

Witness Dorothy Richey Carroll H. Leeds (L.S.)
Sam H. Arnold Carroll H. Leeds (L.S.)
CARROLL H. LEEDS (Land Owner)

STATE OF SOUTH CAROLINA
COUNTY OF GREENVILLE

I, Dorothy Richey,
attest that Carroll H. Leeds
did execute the within instrument,
in my presence, and Sam H. Arnold witnessed the execution.

Subscribed and sworn to before me this 29th day of Nov, 1955.
Ollie Jamison (Notary Public, S.C.)

Recorded November 29th, 1955 at 4:30 P.M. #30902