

624 at page 277; the balance on said mortgage remaining unpaid is \$9,244.59 as of this date and this is the amount assumed.

XXXXXXXXXXXXXX

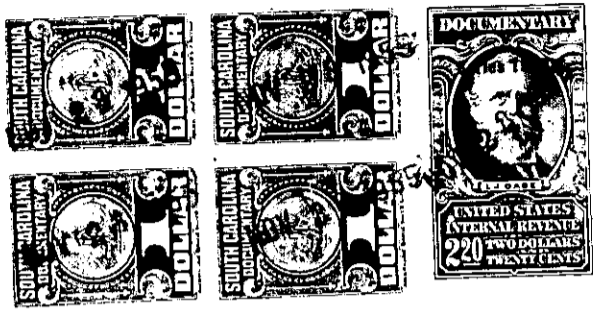

The above described land is the same conveyed to me by J. W. Pitts on the 21st day of January 19 55 deed recorded in office of Register of Mesne Conveyance for Greenville County, in Book 517 Page 11

TOGETHER with all and singular the rights, members, hereditaments and appurtenances to the said premises belonging or in anywise incident or appertaining.

TO HAVE AND TO HOLD all and singular the premises before mentioned unto the said John S. Conway and Gwyn T. Conway, their heirs and assigns forever.

AND We do hereby bind ourselves, our heirs, executors and administrators, to warrant and forever defend all and singular the said premises unto the said John S. Conway and Gwyn T. Conway, their

heirs and assigns against us and our heirs and every other person whomsoever lawfully claiming, or to claim the same or any part thereof.

WITNESS our Hands and Seals this Nov. 15 day of November in the year of our Lord one thousand nine hundred and ~~forty~~ fifty-five.

Signed, Sealed and Delivered in the Presence of

James A. Roberts Julian P. Nicholson

Lawrence S. Kirkland (SEAL) Kathleen C. Kirkland (SEAL) (SEAL) (SEAL) (SEAL)

