

THE STATE OF SOUTH CAROLINA,  
COUNTY OF GREENVILLE

FILED  
GREENVILLE CO. S. C.  
OCT 26 10 44 AM 1955

BOOK 537 PAGE 437

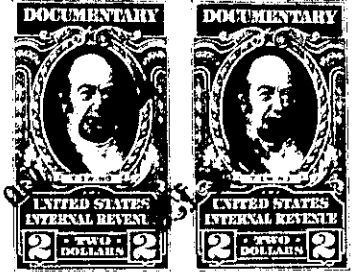
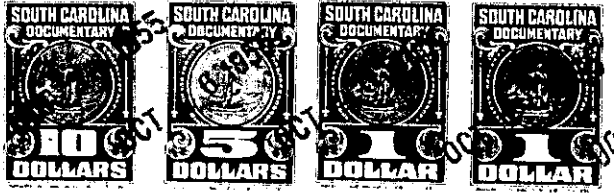

KNOW ALL MEN BY THESE PRESENTS. That I, William A. Henson,  
Unmarried  
in the State aforesaid. in consideration of the sum of eighty-five hundred and no/100  
(\$8,500.00) Dollars  
to me in hand paid at and before the sealing of these presents  
by Edithe Mooneyham and Mildred Allen  
(the receipt whereof is hereby acknowledged), have granted, bargained, sold and released, and by these  
presents do grant, bargain, sell and release unto the said Edithe Mooneyham and Mildred  
Allen, their heirs and assigns

with improvements thereon  
all that piece, parcel or lot of land in Glassy Mountain Township, Greenville  
County, State of South Carolina

BEGINNING at an iron pin on the southwestern side of Highway #176 leading from Tryon to Landrum which iron pin is 268.9' from an iron pin on the southwestern side of said highway on the North Carolina-South Carolina State line and running thence along the southwestern side of said highway three calls as follows: S46°E 10.1'; S43°30'E 35'; and S43°01'E 30' to an iron pin; thence leaving said highway S46°51'W 86.1' to an iron pin on the northern bank of a small stream; thence on the northern bank of said stream N52°45'W 75.8' to an iron pin; thence N46° 42'E passing an iron pin at 62'ft. 98.1' to the point of BEGINNING.

For a more particular description reference is made to a Plat of properties belonging to William A. Henson as revised on October 6, 1955, by H. B. Frankenfield, Jr., Surveyor to be recorded in the R.M.C. Office for Greenville County, South Carolina.

The above described land is the same conveyed to me by  
on the day of  
19 , deed recorded in office Register of Mesne Conveyance for  
County, in Book Page

TOGETHER with all and singular the Rights, Members, Hereditaments and Appurtenances to the said Premises belonging, or in anywise incident or appertaining.

TO HAVE AND TO HOLD all and singular the Premises before mentioned unto the said  
Edithe Mooneyham and Mildred Allen, their  
Heirs and Assigns forever.