

BOOK 537 PAGE 358

The State of South Carolina

COUNTY OF Greenville

FILED
GREENVILLE CO. S. C.

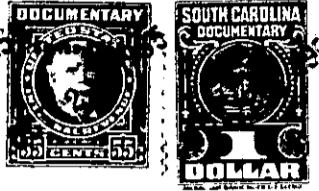

OCT 24 9 32 AM 1955

OLLIE FARNSWORTH
R. M. C.

KNOW ALL MEN BY THESE PRESENTS, That 9

W. T. Lindsey

in the State aforesaid, in consideration of the sum of

Five Hundred

Dollars

to me

in hand paid at and before the sealing of these presents

by Lula Plumley Ola Plumley Martha Plumley & Vernie Plumley

(the receipt whereof is hereby acknowledged), have granted, bargained, sold and released, and by

these presents do grant, bargain, sell and release unto the said Lula Plumley

Ola Plumley Martha Plumley & Vernie Plumley
all that certain tract piece or parcel of land
situated lying and being in county and state
aforesaid in Glassy Mountain Township containing
two tracts first containing forty nine acres more
or less (49) bounded by clouds of James Lindsey
Matthew Bruce Jos Lindsey etc this being the same
tract of land conveyed by W. T. Shumate to Peter Lindsey
by a deed bearing date the 2nd of January 1883
and recorded in the R. M. C. office for Greenville County
on the 14 day of Dec 1883 in Vol 00 Page 892
second tract adjoining first above described
having the following specs and bounds to wit
Beginning on a poplar 3x running thence to a
Sycamore 3x thence to a chestnut 3x running
thence to a chestnut 3x running thence to a
conditional line made by Peter and James
Gosnell et al to the old line thence to the
conditional line between George Buzell and
James Lindsey to the beginning poplar 3x
containing one hundred (100) acres the same
land deeded to Peter Lindsey the same more
or less this being a tract of land deeded to
Peter Lindsey by Maryam Lindsey