

THE STATE OF SOUTH CAROLINA,
 COUNTY OF GREENVILLE

BOOK 533 PAGE 143

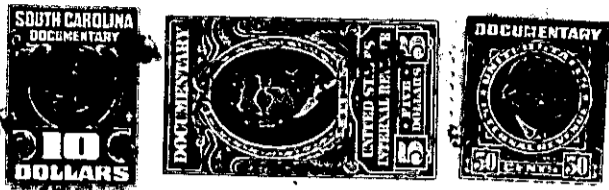

KNOW ALL MEN BY THESE PRESENTS, That I, Ira A. Giles, Jr.,

in the State aforesaid, in consideration of the sum of Five Thousand (\$5,000.00)

Dollars

to me in hand paid at and before the sealing of these presents
 by Carl B. Holland

(the receipt whereof is hereby acknowledged), have granted, bargained, sold and released, and by
 these presents do grant, bargain, sell and release unto the said Carl B. Holland, his
 heirs and assigns forever,

all that piece, parcel or lot of land in Township, Greenville

County, State of South Carolina, being shown as Lots 80, 83, 91, 94 and 98
 on plat of Cedar Lane Gardens, dated August 27, 1955, recorded in the
 R.M.C. Office for Greenville County in Plat Book GG, page 139,
 and having according to said plat the following metes and bounds:

LOT NO. 80: BEGINNING At an iron pin on the southeastern side of
 Gardenia Drive at the joint front corner of Lots 79 and 80 and
 running thence S. 71-24 E. 220.7 feet to an iron pin, joint rear
 corner of Lots 79 and 80; thence turning and running N. 57-47 E.
 72.2 feet to an iron pin; thence turning and running N. 33-48 W.
 159.7 feet to an iron pin, joint rear corner of Lots 80 and 81;
 thence along the joint line of said lots, S. 81-28 W. 175.6 feet
 to an iron pin on Gardenia Drive, joint front corner of Lots 80
 and 81; thence S. 6-04 W. 75 feet to the point of beginning.

LOT NO. 83: BEGINNING At an iron pin on the Northeastern side of
 Gardenia Drive at the joint front corner of Lots 83 and 84 and runn-
 ing thence N. 56-12 E. 150 feet to an iron pin at joint rear corner
 of said lots; thence turning and running along the rear line of
 Lot 83, S. 33-48 E. 70 feet to an iron pin, joint rear corner of
 Lots 82 and 83; thence turning and running along the joint line of
 said lots, S. 56-12 W. 150 feet to an iron pin on Gardenia Drive,
 joint front corner of Lots 82 and 83; thence along Gardenia Drive,
 N. 33-48 W. 70 feet to the point of beginning.

LOT NO. 91: BEGINNING At an iron pin on the Southwestern side of
 Gardenia Drive at the joint front corner of Lots 91 and 92 and running
 thence S. 56-12 W. 195.9 feet to an iron pin in rear line of Lot 97
 (also joint corner of said Lots 91 and 92); thence along the joint
 rear line of Lots 91, 97, and 98, N. 32-57 W. 70 feet to an iron
 pin, joint rear corner of Lots 90 and 91; thence turning and
 running along the joint line of said lots, N. 56-12 E. 194.9 feet
 to an iron pin on Gardenia Drive, joint front corner of Lots 90 and 91;
 thence along Gardenia Drive, S. 33-48 E. 70 feet to the point of
 beginning.