

BOOK 533 PAGE 139

THE STATE OF SOUTH CAROLINA,
COUNTY OF GREENVILLE

1947
9 11 11

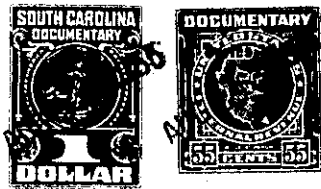

KNOW ALL MEN BY THESE PRESENTS. That I, JAMES EDWIN CAMP
in the State aforesaid, in consideration of the sum of Three Hundred and 00/100
Dollars
to him in hand paid at and before the sealing of these presents
by LOUISE C. FRADY
(the receipt whereof is hereby acknowledged), have granted, bargained, sold and released, and by these
presents do grant, bargain, sell and release unto the said LOUISE C. FRADY, her heirs and assigns

all that piece, parcel or lot of land in Glassy Mountain Township, Greenville
County, State of South Carolina on the waters of Vaughan Creek, and the waters of Pacolet
River, adjoining the lands of Sarah Blackwell, Ravan and Ballew and others:
BEGINNING at a stone, Sara Blackwell's corner and on the Ravan line and running thence
South 88 1/4 degs. West 493 feet to an iron pin; thence North 21 1/2 deg. West (1 deg. va.)
840 feet to a stone (Weatherbes and Bellews line); thence North 66 deg. East 68 feet
to a point; thence South 24 deg. East 295 feet to a blackgum; thence South 73 1/2 deg. East
142 feet to a red oak; thence North 32 1/2 deg. East 414 feet to an iron pin (the 3 proceed-
ing calls following the boundaries of the property of Delora McCury Bellew); thence
South 37 deg. East 550 feet to a stone in the Blackwell line; thence South 10 1/2 deg.
West 417 feet along the Blackwell line to the point of BEGINNING.
The aforesaid property is a portion of a tract conveyed to Delora McCury Bellew by
Oscar Blackwell, date of October 23, 1943, recorded in Vol. 258, page 160 in the Office
of Register of Mesne Conveyance for Greenville County, South Carolina.
The description set out herein was taken from a plat prepared by G. W. Pearson, made
from a survey of October, 1947.