

E STREET

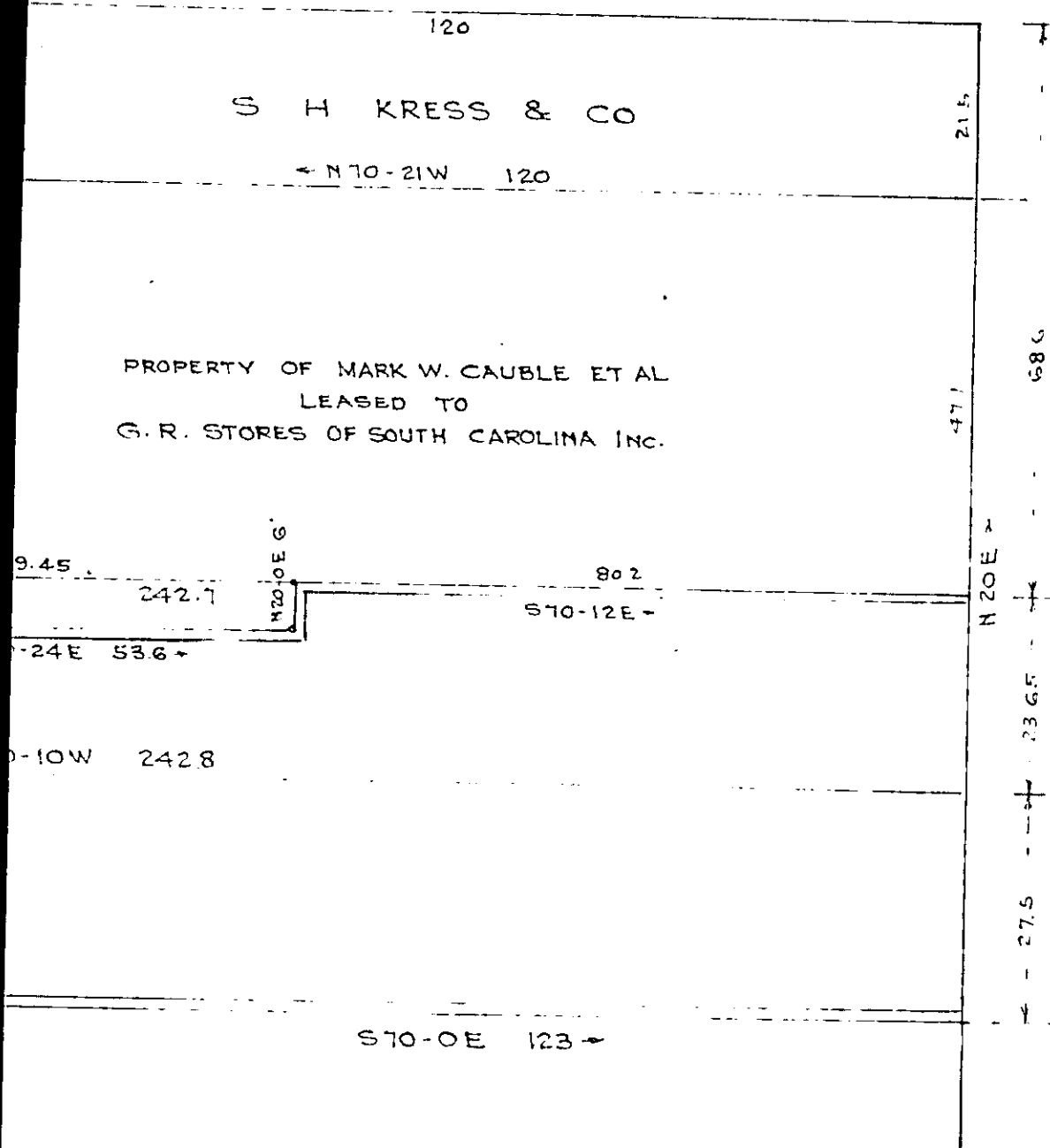

S H KRESS & CO

PROPERTY OF MARK W. CAUBLE ET AL
LEASED TO
G. R. STORES OF SOUTH CAROLINA INC.

MAIN STREET
N

PROPERTY OF
MARK W. CAUBLE ET AL
AND
LEN W. DAVENPORT ET AL
GREENVILLE S. C.

Scale 1" = 20' March 1955

24 1955
2.00
Exhibit A

DALTON & NEVES

Recorded August 24th, 1955 at 12:48 P.M. #21759