

22-06 E. 1599.2 feet to an iron pin; thence N. 68-00 E. 1851.7 feet to stone in Matthews Creek; thence S. 9-33 W. 112.2 feet to a stone on or near eastern bank of Matthews Creek; thence S. 56-57 E. 1368 feet to point in center of Caesar's Head Road (U. S. Highway No. 276); thence in a general southerly direction with the center line of said Highway 3495 feet, more or less, to the beginning corner.

The above is part of the property conveyed to Mountain Lake Colonies by Southeastern Life Insurance Company by its deed recorded in the R. M. C. Office for Greenville County in Deed Book 100, page 371. ALSO, it embraces the tract of 129.5 acres conveyed to Mountain Lake Colonies by John A. Burgess and Missouri Burgess by their deed dated February 27, 1926 and recorded in the R. M. C. Office for Greenville County in Deed Book 106, page 450.

This conveyance is made subject to right-of-way rights of the State Highway Department in the Geer Highway and one-half of a public road right-of-way of the old road along the southern boundary of the lands herein conveyed.

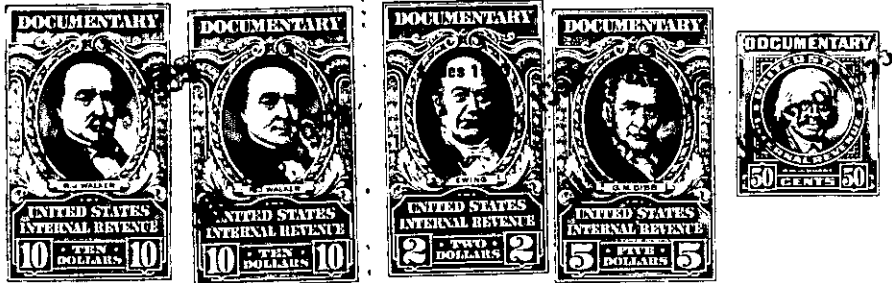

TOGETHER with all and singular the Rights, Members, Hereditaments and Appurtenances to the said Premises belonging, or in anywise incident or appertaining.

TO HAVE AND TO HOLD all and singular the Premises before mentioned unto the grantee _____ hereinabove named, and its successors ~~XXXX~~ Heirs and Assigns forever
