

RIGHT OF WAY TO BE ACQUIRED
 BY SOUTHERN RAILWAY COMPANY
 FROM F.W. POE MANUFACTURING COMPANY
 AREA = 0.177 ACRE ±

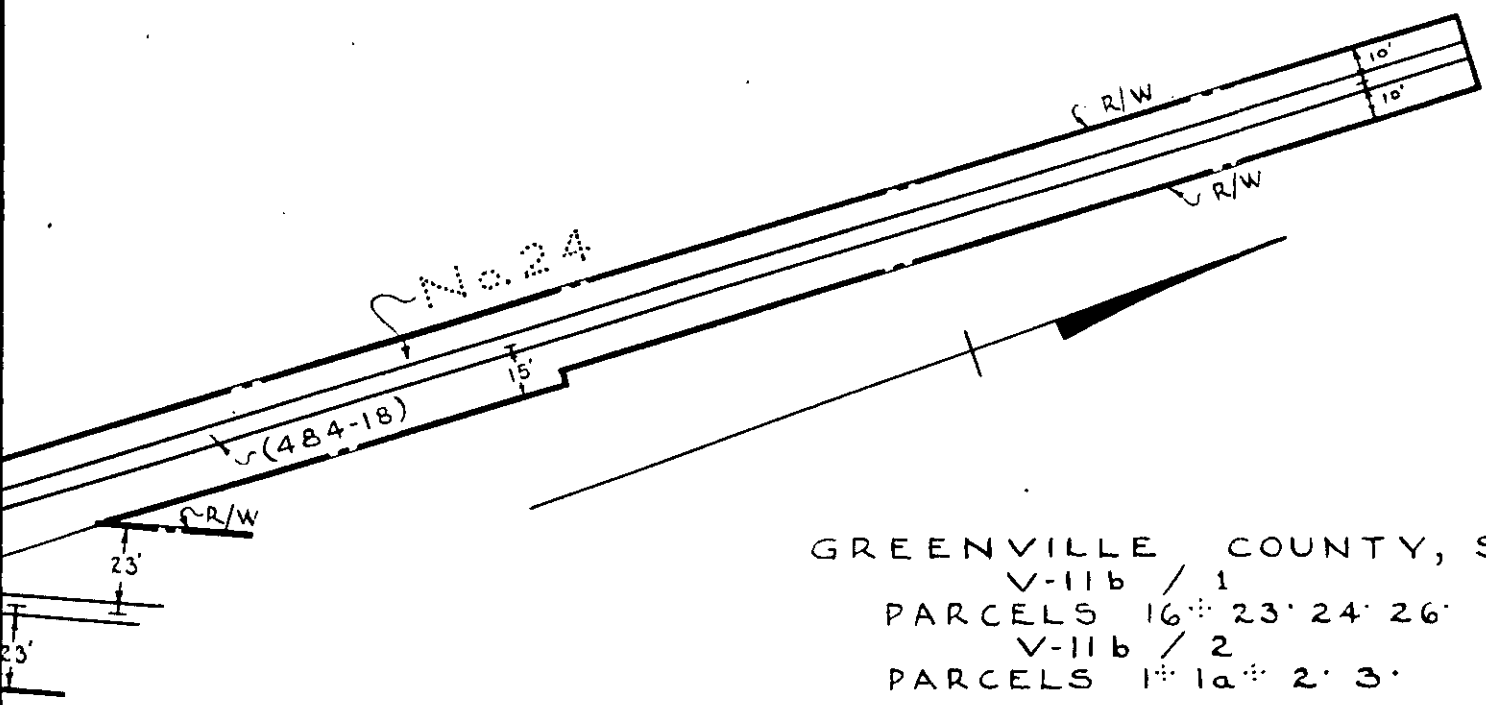

GREENVILLE COUNTY, S
 V-116 / 1
 PARCELS 16, 23, 24, 26
 V-116 / 2
 PARCELS 1, 1a, 2, 3

Plat Record