

State of South Carolina,

County of Greenville

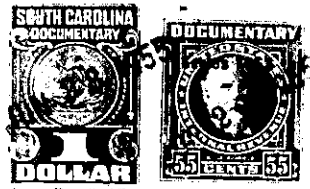

KNOW ALL MEN BY THESE PRESENTS That **CENTRAL REALTY CORPORATION,**
a corporation chartered under the laws of the State of **South Carolina**
and having its principal place of business at **Greenville**
in the State of **South Carolina**, for and in consideration of the
sum of **Four Hundred Thirty-eight and No/100 (\$438.00)** - - - - -
dollars.

to it in hand duly paid at and before the sealing and delivery of these presents by the grantee(s) hereinafter named,
(the receipt whereof is hereby acknowledged), has granted, bargained, sold and released, and by these presents
does grant, bargain, sell and release unto

PAUL WILLIAM BURNETT, His Heirs and Assigns:

ALL that certain piece, parcel or lot of land in Greenville Township,
Greenville County, State of South Carolina, and being known and design-
ated as Lot Number 84 of City View Annex according to a plat of record
in the R. M. C. Office for Greenville County in Plat Book G at Page
155, and having the following metes and bounds, to wit:

BEGINNING at a point on the Southern side of Marion Road at the joint
front corner of Lots 84 and 85 and running thence with the joint line
of Lots 84 and 85 S 31-00 E approximately 164 feet to a point in a
Branch, the joint rear corner of Lots 84 and 85; thence in an Easterly
direction with said Branch as a line approximately 82 feet to a point
at the rear corner of Lot 84 at the intersection of two branches;
thence with the joint line of Lots 83 and 84, said line running with
a Branch, in a Northwesterly direction approximately 190 feet to a
point on the Southern side of Marion Road at the joint front corner of
Lots 83 and 84; thence with the Southern side of Marion Road S 79-00 W
approximately 75 feet to the point of beginning.

THIS deed is executed subject to existing and recorded easements and
rights-of-way.

GRANTEE to pay 1955 taxes.