

BOOK 523 PAGE 220
THE STATE OF SOUTH CAROLINA,
COUNTY OF Greenville

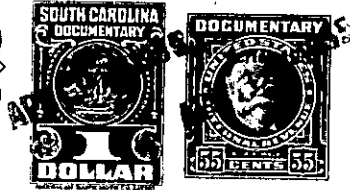

KNOW ALL MEN BY THESE PRESENTS, That I, Betty Rawlings DeMint

in the State aforesaid, in consideration of the sum of \$200.00
Two hundred and 00/100 Dollars

to the grantor in hand paid at and before the sealing of these presents
by the grantee's

(the receipt whereof is hereby acknowledged), have granted, bargained, sold and released, and by
these presents do grant, bargain, sell and release unto the said grantee's

Robert E. Hindman & Gladys B. Hindman

all that piece, parcel or lot of land in ~~XXXXXX~~ Greenville

County, State of South Carolina, being known and designated as a strip of land
five (5) feet wide, being a part of Lot 19 of property of Wildair Estates
Plat of which is recorded in Plat Book "EE" at Page 19, and having the
following metes and bounds.

BEGINNING at an iron pin on the west side of Burgundy Drive at joint
front corner of lots 19 and 20; running thence with the line of Lot 20
S. 76-20 W. 200 feet to an iron pin in line of Ruth G. Shealy property;
thence with Ruth G. Shealy property N. 13-40 W. 5 feet to an iron pin;
thence with a straight line N. 76-20 E. 200 feet to an iron pin on
Burgundy Drive; thence with Burgundy Drive S. 13-40 E, 5 feet to point
of beginning.

PT OF 277-1-11
OUT OF 277-1-10

The above described land is the same conveyed to me by
on the day of
19 , deed recorded in office Register of Mesne Conveyance for
County, in Book Page

TOGETHER with all and singular the Rights, Members, Hereditaments and Appurtenances to
the said Premises belonging, or in anywise incident or appertaining.

TO HAVE AND TO HOLD all and singular the Premises before mentioned unto the said
Robert E. Hindman & Gladys B. Hindman
their Heirs and Assigns forever.