

Survey by J. Q. Bruce & Co. 4-6-1955
area subject to any existing Rt. of Way of Roads or easements etc.
M.M. THIS DATE.
6-6-1955

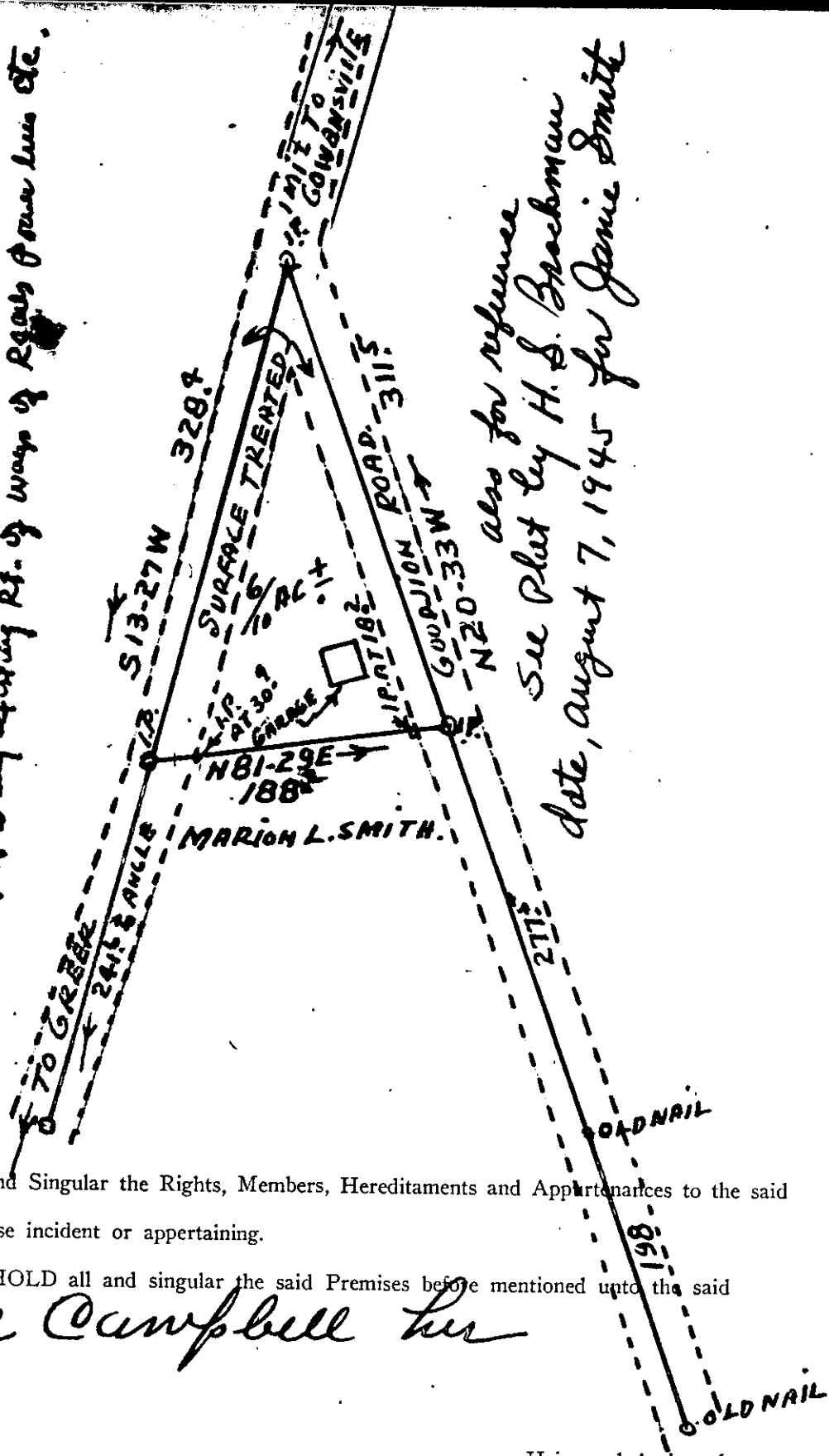

also for reference
See Plat by H. S. Brockman
date, August 7, 1945 for Janie Smith

TOGETHER with all and Singular the Rights, Members, Hereditaments and Appurtenances to the said premises belonging or in anywise incident or appertaining.

TO HAVE AND TO HOLD all and singular the said Premises before mentioned unto the said
Anna Bree Campbell her

Heirs and Assigns forever