

STATE OF SOUTH CAROLINA
GREENVILLE COUNTY

Know All Men by These Presents:

That I, Ina Lee Gregory, in the State aforesaid,
in consideration of the sum of Seven Hundred Fifty and No/100 (\$750.00) - - - - DOLLARS,
to the grantor(s) in hand paid at and before the sealing of these presents by the grantee(s) (the receipt whereof is here-
by acknowledged), have granted, bargained, sold and released, and by these presents do grant, bargain, sell and release
unto the said

Bannah Earline Batson, her heirs and assigns forever:

All that lot of land located in Tax District No. 235 in the Sans Souci
section of Greenville, South Carolina, being known and designated as
Lot No. 232 of the property shown as the McCary tract, plat prepared by
W. A. Hudson on April 15, 1905, recorded in the R. M. C. Office for
Greenville County, South Carolina, in Plat Book A, at page 279, said lot
having a frontage of 66 feet on Bailey Street and a depth in parallel
lines of 150 feet.

BEING the same property conveyed to the grantor herein by L. J. Prince
(Jane Prince) by deed dated May 21, 1953, and recorded in the R. M. C.
Office for Greenville County, South Carolina, in Deed Vol. 479, at page 541.

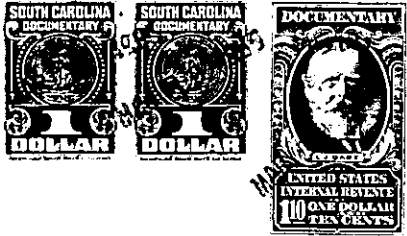

TOGETHER with all and Singular the Rights, Members, Hereditaments and Appurtenances to the said premises
belonging, or in anywise incident or appertaining

TO HAVE AND TO HOLD all and singular the said Premises before mentioned unto the grantee(s) hereinabove
named, and her Heirs and Assigns forever.

And the grantor(s) do(es) hereby bind the grantor(s) and the grantor's(s') Heirs, Executors and Administrators
to warrant and forever defend all and singular the said premises unto the grantee(s) hereinabove named, and the gran-
tee's (s') Heirs and Assigns against the grantor(s) and the grantor's (s') Heirs and against every person whomsoever
lawfully claiming or to claim the same or any part thereof.

Witness the grantor's(s') hand and seal this 16th day of March in the year
of our Lord One Thousand Nine Hundred and fifty-five.

Signed, Sealed and Delivered in the Presence of

Mrs. Donna Huff
Jm Wells

Ina Lee Gregory (Seal)

(Seal)
(Seal)
(Seal)
(Seal)

State of South Carolina,
Greenville County

Personally appeared before me J. M. Wells

and made oath that he saw the within named grantor(s) Ina Lee Gregory
written deed, and that he, with Mrs. Donna Huff sign, seal and as her act and deed deliver the within
witnessed the execution thereof.

Sworn to before me this 16th
day of March, A. D. 1955
Frances Raines (Seal)
Notary Public for South Carolina

Jm Wells

State of South Carolina,
Greenville County

RENUNCIATION OF DOWER GRANTOR A WOMAN

I,

Notary Public, do hereby certify

unto all whom it may concern, that Mrs.
wife of the within named
did this day appear before me, and upon being privately and separately examined by me, did declare that she does
freely, voluntarily, and without any compulsion, dread or fear of any person or persons whomsoever, renounce, re-
lease, and forever relinquish unto Heirs and Assigns, all her interest and
estate, and also her right and claim of Dower of, in or to all and singular the premises within mentioned and released.

Given under my hand and seal this _____
day of _____, A. D. 19____

Notary Public for South Carolina

Cancelled documentary stamps attached: S. C. \$ _____; U. S. \$ _____

Recorded this 19th day of March 1955, at 10 A. M., No. 7163

155-10-16