

FILED

MAR 9 10 34 AM 1955

THE STATE OF SOUTH CAROLINA, }

COUNTY OF Greenville

OLLIE FARNSWORTH  
R. M. C.

for the consideration See Affidavit  
Book 18 Page 117

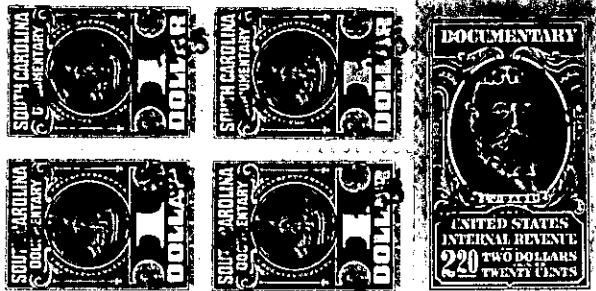

KNOW ALL MEN BY THESE PRESENTS, That... I, Myrtle D. Lindsey.....

in the State aforesaid, in consideration of the sum of Ten (10.00) Dollars and other  
considerations.....Dollars

to..... me.....in hand paid at and before the sealing of these presents  
by... Joe K. Smith.....

(the receipt whereof is hereby acknowledged), have granted, bargained, sold and released, and by these  
presents do grant, bargain, sell and release unto the said Joe K. Smith.....

all that piece, parcel or lot of land in O'Neal Township, Greenville  
County, State of South Carolina, lying on the East side of Mt. Lebanon road  
leading from the Willis Eruce place by Mt. Lebanon Baptist Church  
and to Inman, about six miles northeast from the City of Greer,  
bounded by lands of J.H. Gibson, Nettie Henson Williams, Roy J.  
Center and others, and having the following courses and distances:

BEGINNING on a stone on said road, Eruce's corner, and  
runs thence N. 4.00 E. 18.40 chs, to a stone on J.H. Gibson's line  
and corner with Nettie Henson Williams' line; thence with the  
Williams line N. 83.30 W. 4.00 chs. to the center of the said road;  
thence with the said road S. 13.45 W. 18.90 chs. to a point in the  
center of said road on the Eruce line; thence with the Eruce line  
S. 86.00 E. 7.29 chs. to the beginning corner, containing ten and  
45/100 (10.45) acres more or less, except the following boundaries  
etc. previously conveyed by my husband H.G. Lindsey to Lloyd Johnson  
Deed Book 412, page 350, containing one acre more or less; also one  
lot to R.D. Center, described in Deed Book 433 Page 232, lot to  
Robert Mosteller containing 1.23 acres, more or less. Reference to  
these deeds and records is hereby made. The remaining net acreage  
herein conveyed 8.05 acres, more or less, and being all of the  
same tract of land conveyed to me by E.A. Burnette by deed dated