

519 345

The State of South Carolina, }  
COUNTY OF GREENVILLE

FEB 28 1 57 PM '51

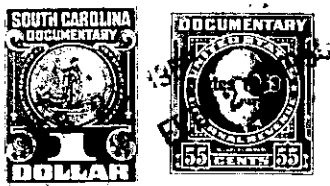

KNOW ALL MEN BY THESE PRESENTS, That CAROLINA LAKE COLONY, INC.

a corporation chartered under the laws of the State of South Carolina  
and having its principal place of business at  
Greenville County in the State of South Carolina for and in consideration  
of the sum of Four Hundred Fifty and no/100 - - - - - Dollars,

to it in hand duly paid at and before the sealing and delivery of these presents by the grantee s...  
hereinafter named (the receipt whereof is hereby acknowledged), has granted, bargained, sold and  
released, and by these presents does grant, bargain, sell and release unto  
WALLACE R. HOLLINGSWORTH and BERNICE HOLLINGSWORTH, their heirs and  
assigns forever

All that certain piece, parcel and lot of land situate and being in  
Saluda Township and being known as Tract Eighteen (18) in Section "C"  
of CAROLINA LAKE COLONY DEVELOPMENT as shown on Plat made by J. Mac  
Richardson and Howard B. Miller, Registered Land Surveyors, record-  
ed in the Office of the Register of Mesne Conveyance for Greenville  
County in Plat Book W at Pages 126 and 127.

This conveyance is made subject to the Restrictions and Conditions  
applicable to Carolina Lake Colony Development as recorded in the  
Office of the Register of Mesne Conveyance for Greenville County  
in Deed Book 413 at Pages 315 and 233 and taxes for the year 1951.

This conveyance is made subject to an easement for water mains and  
the erection and maintenance of electric power lines. - - - - -

TOGETHER with all and singular the Rights, Members, Hereditaments and Appurtenances to the said  
Premises belonging, or in anywise incident or appertaining.

TO HAVE AND TO HOLD all and singular the Premises before mentioned unto the grantee S.....  
hereinabove named, and their Heirs and Assigns forever