

THE STATE OF SOUTH CAROLINA  
GREENVILLE CO. S. C.  
COUNTY OF Greenville

VOL 517 PAGE 403

FILED  
FEB 2 10 28 AM 1935

OLLIE FARRISWORTH  
R. M. C.

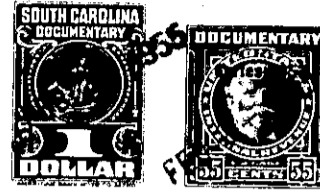

KNOW ALL MEN BY THESE PRESENTS. That We, Altha J. Goodlett, Lula Jackson, Mable J. King and Lillian Jackson  
in the State aforesaid, in consideration of the sum of One Hundred Sixty and no/100  
(\$160.00) - - - - - Dollars  
to us in hand paid at and before the sealing of these presents  
by Anna E. Jackson (now Anna E. King)  
(the receipt whereof is hereby acknowledged), have granted, bargained, sold and released, and by these presents do grant, bargain, sell and release unto the said Anna E. King, her heirs and assigns forever,

all that piece, parcel or lot of land in O'Neal Township, Greenville County, State of South Carolina, containing 2.50 acres, more or less, and being known and designated as Tract No. 11 of the John M. Greer and Frances Jane A. Greer Estates, as shown on a sub-division and plat made by H. S. Brockman, Surveyor, on December 1-2, 1941, which plat is of record in the R.M.C. Office for Greenville County in Plat Book M, at page 67, and having, according to said plat, the following metes and bounds and courses and distances, to-wit:-

Beginning at an iron pin at joint corner of tracts 10 and 11 and in line of land of Sloan Martin Estate and running thence along the line of the Sloan Martin Estate S 89-45 W 278 feet to a stone; thence S 2-10 W 450 feet to an iron pin at corner Tract 12; thence along the line of Tract 12, S 89-30 E 252.7 feet to a point in line of Tract 9; thence along the line of Tract 9, N 7-42 W 195.5 feet to corner of Lot 10; thence along the line of Lot 10, N 16-20 E 272.5 feet to iron pin at the beginning point.

The above is the same conveyed to the grantors and grantee herein by deed of E. Inman, Master, dated April 22, 1943, and recorded in the said R.M.C. Office in Deed Book 253, at page 132.

The above described land is the same conveyed to me by  
on the day of  
19 , deed recorded in office Register of Mesne Conveyance for  
County, in Book Page

TOGETHER with all and singular the Rights, Members, Hereditaments and Appurtenances to the said Premises belonging, or in anywise incident or appertaining.  
TO HAVE AND TO HOLD all and singular the Premises before mentioned unto the said Anna E. King, her  
Heirs and Assigns forever.