

STATE OF SOUTH CAROLINA,  
COUNTY OF ANDERSON }

TITLE TO REAL ESTATE  
GREENVILLE COUNTY

JAN 13 2 55 PM 1953

OLLIE FARRINGTON  
R. M. C.

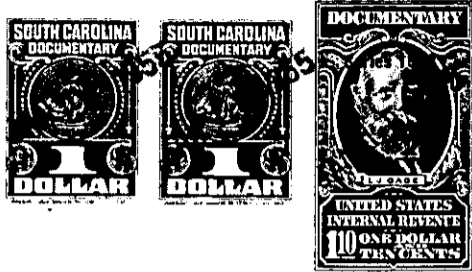

KNOW ALL MEN BY THESE PRESENTS THAT

Home Builders, Inc. of Barnwell

in the State aforesaid, for and in consideration of the sum of Nine Hundred and Fifty  
and NO/100 (\$950.00) -----DOLLARS

to it in hand paid at and before the sealing of these presents by

in the State aforesaid the receipt whereof is hereby acknowledged, have granted, bargained, sold  
and released, and by these Presents do grant, bargain, sell and release unto the said

Grace K. Styles, her heirs and assigns forever

ALL that certain piece, parcel, or lot of land situate,  
lying and being on the Southeast side of Hampton Circle,  
in Butler Township, in Greenville County, S. C., and  
being known and designated as Lot No. 29 on plat of  
property of Talmer Cordell, made by Dalton & Neves,  
April, 1951, and recorded in R. M. C. Office for  
Greenville County, S. C., in Plat Book AA, at page 33,  
and having according to said plat the following metes  
and bounds, to-wit:

BEGINNING at an iron pin on the Southeast side of  
Hampton Circle at the joint front corner of Lots 28  
and 29 and running thence along the line of Lot 29  
S 47-0 E 177.9 feet to an iron pin; thence N 36-21 E  
107 feet to an iron pin at the joint rear corner of  
Lots 29 and 30; thence along the line of Lot 29  
N 47-0 W 166.2 feet to an iron pin on the Southeast  
side of Hampton Circle; thence along the Southwest  
side of Hampton Circle S 43-0 W 100 feet to the

P14-2-34