

The State of South Carolina,

COUNTY OF GREENVILLE

FILED GREENVILLE CO. S. C.

VOL 515 PAGE 239

IAN 4 12 19 1966

LILLIE FARMER WORTH R. M. C.

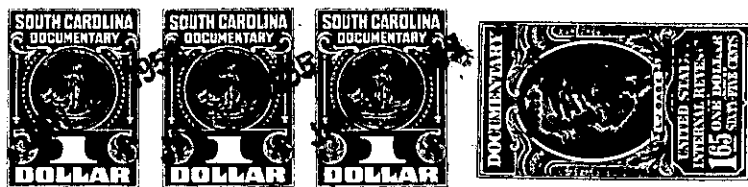

KNOW ALL MEN BY THESE PRESENTS, That MARSMEN, INC.

a corporation chartered under the laws of the State of South Carolina and having its principal place of business at Greenville in the State of South Carolina for and in consideration of the sum of THIRTEEN HUNDRED and No/100 (\$1300.00) - - - - -Dollars,

to it in hand duly paid at and before the sealing and delivery of these presents by the grantee hereinafter named (the receipt whereof is hereby acknowledged), has granted, bargained, sold and released, and by these presents does grant, bargain, sell and release unto

M. W. Fore, his Heirs and Assigns forever, all those two certain pieces, parcels on lots of land in Gantt Township, Greenville County, State of South Carolina, being known and designated as lots Nos. 126 and 127 on a Plat of Augusta Acres, property of Marsmen, Inc. recorded in the RMC Office for Greenville County, in Plat Book "S", page 201, and having, according to said Plat, the following metes and bounds,

to-wit:

LOT NO. 126: BEGINNING at an iron pin on the West side of Patton Drive, joint corner of lots Nos. 125 and 126, and running thence with line of lot No. 125, S. 72-06 W., 217.4 feet to an iron pin; thence with rear line of lot No 119, N. 19-00 W., 100 feet to an iron pin, joint corner of lots Nos. 126 and 127; thence with line of lot No. 127, N. 72-06 E., 219 feet to an iron pin on the West side of Patton Drive; thence with Patton Drive, S. 17-54 E., 100 feet to an iron pin, the beginning corner.

LOT NO. 127: BEGINNING at an iron pin on the West side of Patton Drive, joint corner of lots Nos. 126 and 127, and running thence with line of lot No. 126, S. 72-06 W., 219 feet to an iron pin; thence with rear line of lot No. 118, N. 19-00 W., 100 feet to an iron pin, joint corner of lots Nos. 127 and 128; thence with line of lot No. 128, N. 72-06 E., 220.9 feet to an iron pin on the West side of Patton Drive; thence with Patton Drive, S. 17-54 E., 100 feet to an iron pin, the beginning corner.

This property is conveyed subject to Protective Covenants recorded in the RMC Office for Greenville County in Deed Book 391, page 75, and subject to recorded rights-of-way.