

STATE OF SOUTH CAROLINA }  
COUNTY OF SPARTANBURG  
GREENVILLE

VOL 507 PAGE 31

For True Consideration See Affidavit  
Book 17 Page 201

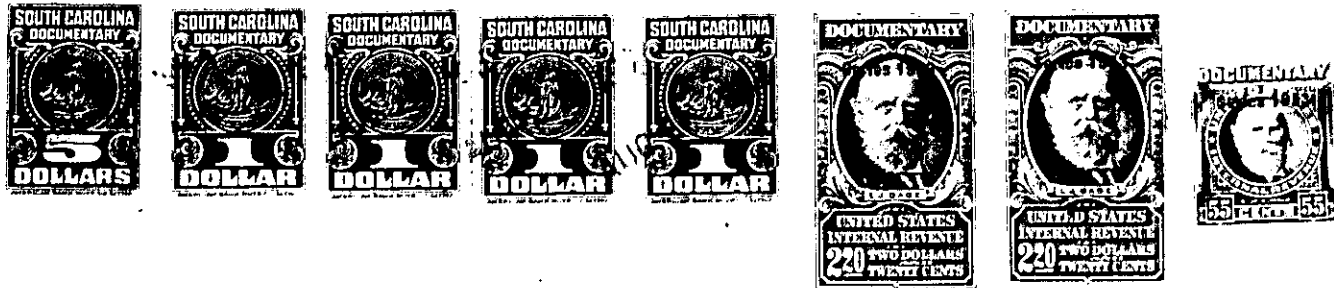

Know all Men by these Presents, That WE, DANIEL C. SIMON AND  
HELEN MCGRAW CAMP

in the State aforesaid, in consideration of the sum of --- Ten (\$10.00) Dollars and other  
consideration ----- Dollars  
to us in hand paid at and before the sealing of these presents by  
FRANK W. CAMP

(the receipt whereof is hereby acknowledged), have granted, bargained, sold and released and by these presents  
do grant, bargain, sell and release unto the said FRANK W. CAMP

All that lot or parcel of land on the south side  
of West Lake Shore Drive in the Lake Lanier Development in Blount  
Mountain Township, in the above mentioned County and State,  
being composed of a part of lot No. 1069 and a part of lot No.  
1071 on the general plat made by George Kershaw, the lot hereby  
conveyed beginning at a stake on the south side of West Lake Shore  
Drive, corner with lot No. 1067, and running thence with line of  
that lot S. 5 W. 130 feet (135 feet by Kershaw plat) to the edge  
of Lake Lanier, thence with Lake Lanier S. 50-07 W. 55 feet and  
S. 79-55 W. 68.5 feet to a stake, corner of lot conveyed to Frank  
W. Camp, thence with line of Frank W. Camp N. 7-40 E. 30 feet to  
a stake, and N. 8-05 E. 49.7 feet to a stake, and N. 13-41 W. 114  
feet to an iron pin at the edge of West Lake Shore Drive, thence  
with it S. 80-16 E. 84.5 feet to the beginning corner, as particu-  
larly delineated on a plat made by J. Q. Bruce June 23rd, 1938,  
and recorded in plat book FF, page 172 in the R. P. O. Office  
for Greenville County, and being a part conveyed to us by J. Q.