

THE STATE OF SOUTH CAROLINA,  
COUNTY OF *Greenville*

1954

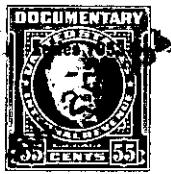

KNOW ALL MEN BY THESE PRESENTS, That *M. C. Moore*

in the State aforesaid, in consideration of the sum of *Four Hundred and Twenty five (425<sup>00</sup>) and no/100* Dollars to *me* in hand paid at and before the sealing of these presents by *Walter Belue*

(the receipt whereof is hereby acknowledged), have granted, bargained, sold and released, and by these presents do grant, bargain, sell and release unto the said *Walter Belue* *His heirs and assigns,*

all that piece, parcel or lot of land in *Crook* Township, *Greenville* County, State of South Carolina *and being described as follows;*  
*Beginning at an iron pin same being Mrs. Sue Earle's corner, running thence S 67-1/2° E 100' to IP, thence S 2-00° E 198'-6" to a point on the North Edge of new Highway, thence along the right of way of Highway S 72-00° W 150' to IP, thence N 3-00° W 312'-2" to IP, on Mrs. Sue Earle's line; thence along Mrs. Earle's line S 50-00° E 54'-6" to the beginning corner containing Eighty five and ten/100ths (85.10) acre more or less as per Survey Plat made by J. Coke Smith & Son June 30 1954 to which reference is hereby made, and being bounded on the North by Mrs. Sue Earle, on the East & West by M. C. Moore, and on the South by new Highway.*