

THE STATE OF SOUTH CAROLINA,  
COUNTY OF GREENVILLE

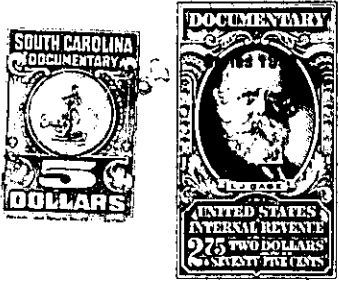

21 12 1911

KNOW ALL MEN BY THESE PRESENTS. That I, P. L. Milbanks.....

in the State aforesaid, in consideration of the sum of Two thousand and One hundred and fifty (\$2,150.00) and no/100-----Dollars to me in hand paid at and before the sealing of these presents by Mrs. Alma F. Martin..... (the receipt whereof is hereby acknowledged), have granted, bargained, sold and released, and by these presents do grant, bargain, sell and release unto the said Alma F. Martin.....

all that piece, parcel or lot of land in Township Greenville

County, State of South Carolina, and being all those three pieces, parcels, or lots of land in Greenville County, 75 feet wide and 300 feet deep, and described as follows:

1st: That an iron pin on the south side of Fall Creek at the northeast corner, and running thence in a southerly direction, 300 feet to an iron pin, see corner of said Martin; thence in an easterly direction parallel with Fall Creek, 75 feet to an iron pin; thence in a northerly direction, 300 feet parallel to the last mentioned line to an iron pin on the south side of Fall Creek; thence along said creek to the southeast corner.

Also: all those two pieces, parcels or lots of land in Greenville County, State of South Carolina, and described as follows:

1st: That at the northeast corner of lot heretofore conveyed to the said Mrs. Martin, that is to say, the remaining three in a southerly direction along the east line of said lot 200 feet to an iron pin; thence easterly 75 feet; thence northerly 300 feet to the south side of Fall Creek; thence easterly along the south side of said creek, 75 feet to the southeast corner.

2nd: That an iron pin on the north side of Fall Creek, said iron pin being situated at the northeast corner of the first parcel of land, and running thence northerly in a straight line 300 feet to an iron pin; thence easterly 75 feet; thence southerly along the south side of said creek 300 feet; thence southerly along the east side of said creek 75 feet to the southeast corner.

And all the above described parcels of land are hereby sold, released and conveyed unto the said Mrs. Alma F. Martin, her heirs and assigns forever, and she is to have and to enjoy the same unto herself, her heirs and assigns forever, together with all the rights and appurtenances thereto in anywise by law or equity in anywise made, done or suffered, unto her, her heirs and assigns forever.