

State of South Carolina,
Greenville County

FILED
GREENVILLE COUNTY COURT.
Court of Common Pleas

MAY 25 3 50 PM 1954

OLLIE FARNSWORTH
R. M. C.

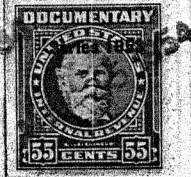

To All Whom These Presents Shall Come:

I, E. INMAN, Master in and for the County aforesaid, SEND GREETING:

WHEREAS, Mrs. Ida Iola Ball

on or about the 3rd day of May in the year of
our Lord nineteen hundred and Fifty Four exhibited her
County Court
complaint in the Court of Common Pleas, for the County aforesaid, against Mrs. Virginia Moore,
General Guardian for Virginia Sue Ball, a minor above the age of
14 years, and Virginia Sue Ball, a minor above the age of 14 years.

demanding relief as to the real estate described in the complaint: and the cause being at issue, came on to
be heard on the 22nd day of May 19 54,
and such proceedings were had therein as resulted in a decree of the said Court, whereby it was adjudged
and decreed that the said real estate hereinafter mentioned and described, be conveyed by E. INMAN,
Master in and for the County aforesaid, to Mrs. Ida Iola Ball
for the purposes mentioned in the said decree, as by reference thereto on file in said Court, will appear;
(See Judgment Roll No. F-9083---)

NOW, Therefore, Know all Men by these Presents, that I, E. INMAN, Master, in and for the County
of Greenville aforesaid, by virtue of the aforesaid decree, upon receipt of \$263.58

HAVE GRANTED, conveyed and released, and by these presents, DO GRANT, convey and release
unto the said Mrs. Ida Iola Ball, all the right, title and interest of
Virginia Sue Ball, the same being an undivided 1/6th interest in and
to the following real estate:

Located in Ward 5 of the City of Greenville, on the East side of
Markley Street, containing 5310 square feet, more or less, and having
the following metes and bounds, to-wit:

Beginning at an iron pin on corner of Mrs. M. J. Richardson's lot
and running thence along the East side of Markley Street N. 18 1/2 E.
59 feet; thence S. 70 E. 90 feet to an iron pin; thence S. 18 1/2 W.
59 feet to iron pin on the Mrs. Richardson's line; Thence along
Richardson's line N. 70 W. 90 feet to the beginning corner, bounded
by lands of Mrs. M. J. Richardson, Markley Street and Hattie Carpenter,
and being the same property conveyed to the grantor herein by deed of
E. Inman, Master for Greenville County, dated December 17, 1926 and
recorded in the R. M. C. Office in Vol. 128, page 294.

This property is located in Greenville County, State of South
Carolina.