



s, Greenville, S. C.

BOOK 498 PAGE 433

State of South Carolina,
Greenville County

Court of Common Pleas

APR 23 3 34 PM '54

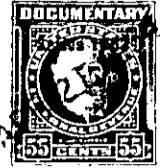

CLERK FARMER, CIVIL
R. M. O.

To All Whom These Presents Shall Come:

I, E. INMAN, Master in and for the County aforesaid, SEND GREETING:

WHEREAS, --- Rachel Irene Hanley and Barbara Ann Hedden, by their Guardian ad litem, Ethel Abrams,

on or about the 8th day of April in the year of our Lord nineteen hundred and fifty-four exhibited their complaint in the Court of Common Pleas, for the County aforesaid, against W. A. Hedden

demanding relief as to the real estate described in the complaint: and the cause being at issue, came on to be heard on the 23rd day of April 1954, and such proceedings were had therein as resulted in a decree of the said Court, whereby it was adjudged and decreed that the said real estate hereinafter mentioned and described, be conveyed by E. INMAN, Master in and for the County aforesaid, to Randolph Crawford and Ollie W. Crawford for the purposes mentioned in the said decree, as by reference thereto on file in said Court, will appear; (See Judgment Roll No. F-8899)

NOW, Therefore, Know all Men by these Presents, that I, E. INMAN, Master, in and for the County of Greenville aforesaid, by virtue of the aforesaid decree, and upon receipt of \$3100.00

HAVE GRANTED, conveyed and released, and by these presents, DO GRANT, convey and release unto the said Randolph Crawford and Ollie W. Crawford

"All that certain piece, parcel or lot of land situate, lying and being in Dunklin Township, Greenville County, State of South Carolina, containing 43.20 acres, more or less, known as part of the Hood Davenport Place and being part of the lands described in paragraph three of the first codicil of the last will and testament of James Scott filed in the office of the Probate Judge of Greenville County in Apartment 128, File 30. Said lands being bounded on the North by lands now or formerly owned by Spearman and known as the old Holliday Place; on the East by the public road and the lands of Enore Childress; on the South by lands of G. C. Childress; and on the West by lands of Frank Mahaffey. the lands have the following courses and distances as will more fully appear by reference to a plat of survey made by W. J. Middle, Surveyor, dated June, 1947: BEGINNING at the southeast corner of said lands in the center of the public road the line runs thence N. 3-00 W. for a distance of 500 feet to point in road; thence N. 6-30 E. for a distance of 684 feet to corner; thence S. 84-00 W. for a distance of 1697 feet to corner on stone; thence S. 3-30 E. for a distance of 1207 feet to corner on stake; thence N. 83-30 E. for a distance of 1567 feet to beginning corner.

This is a portion of the lands conveyed to Rachel Hedden by deed of