

THE STATE OF SOUTH CAROLINA,
COUNTY OF Spartanburg and
Greenville

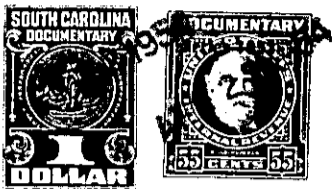

KNOW ALL MEN BY THESE PRESENTS. That I, J. J. Gentry, Jr.
.....
in the State aforesaid, in consideration of the sum of Three Hundred and No/100-----
-----Dollars
to us in hand paid at and before the sealing of these presents
by Cecil Plumley and Frieda Plumley
(the receipt whereof is hereby acknowledged), have granted, bargained, sold and released, and by these
presents do grant, bargain, sell and release unto the said Cecil Plumley and Frieda Plumley

all that piece, parcel or lot of land in Campobello and Township, Greenville and
Glassy Mountain Spartanburg
County, State of South Carolina

"Beginning at stake in Belue Mill Road at Sam Reid's corner and runs
with Reid, Calvin and Conrad Plumley to a stone pile, Estate of
D. L. Bellew land; thence North West direction with Bellew line to
Belue Mill Road; thence with Belue Mill Road to the beginning.
Being all that land on the South side of Belue Mill Road.
Contains about three acres more or less."

The above described land is the same conveyed to me by
on the day of
19 , deed recorded in office Register of Mesne Conveyance for
County, in Book Page

TOGETHER with all and singular the Rights, Members, Hereditaments and Appurtenances to the
said Premises belonging, or in anywise incident or appertaining.

TO HAVE AND TO HOLD all and singular the Premises before mentioned unto the said.....
Cecil Plumley and Frieda Plumley.....
.....their..... Heirs and Assigns forever.