

For Deed to this Plat See Deed Book 497, page 303

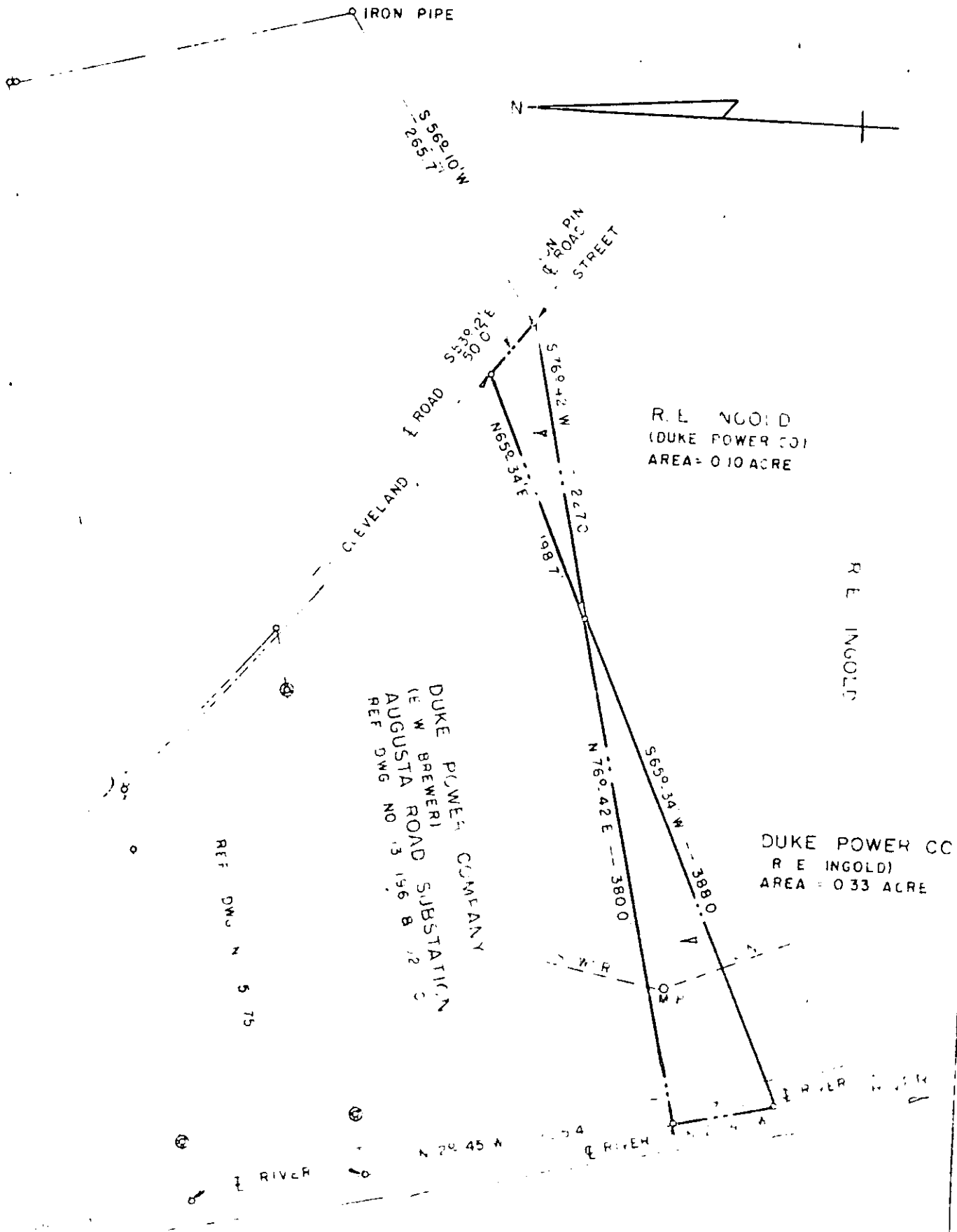

DUKE POWER COMPANY  
 (NEW BREWER TRACT)  
 EXCHANGED FOR  
 PORTION OF TRACT  
 FROM  
 R. E. INGOLD  
 GREENVILLE S.C.

SCALE 1" = 100'  
 BOOK NO 408

FILE NO. 4 37  
 #7769

Recorded April 7th, 1954 at 11:28 A.M.

4-6-54  
 No opposition required.  
 Certified  
 for P. & Z. Commission